

Power Management Software

PowerPanel® Personal

Rev. 06

SAVE THESE INSTRUCTIONS

Please read this manual and follow the instructions for installation and use.

ELECTRONIC END USER LICENSE AGREEMENT FOR CYBERPOWER POWERPANEL PERSONAL

NOTICE TO USER:

THIS IS A CONTRACT. BY INSTALLING THIS SOFTWARE YOU ACCEPT ALL THE TERMS AND CONDITIONS OF THIS AGREEMENT. The End User License Agreement and copyright of CyberPower PowerPanel® Personal product and related explanatory materials ("Software") are owned by Cyber Power Systems (USA), Inc. The term "Software" also shall include any upgrades, modified versions or updates of the Software licensed to you by Cyber Power Systems (USA), Inc. Please read this Agreement carefully. At the end, you will be asked to accept this agreement and continue to install or, if you do not wish to accept this Agreement, to decline this agreement, in which case you will not be able to use the Software.

Upon your acceptance of this Agreement, Cyber Power Systems (USA), Inc. grants to you a nonexclusive license to use the Software, provided that you agree to the following:

1. Use of the Software. You may install the Software on a hard disk or other storage device; install and use the Software on a file server for use on a network for the purposes of (i) permanent installation onto hard disks or other storage devices or (ii) use of the Software over such network; and make backup copies of the Software.
You may make and distribute unlimited copies of the Software, including copies for commercial distribution, as long as each copy that you make and distribute contains this Agreement, the CyberPower PowerPanel® Personal installer, and the same copyright and other proprietary notices pertaining to this Software that appear in the Software. If you download the Software from the Internet or similar on-line source, you must include the copyright notice for the Software with any on-line distribution and on any media you distribute that includes the Software.
2. Copyright and Trademark Rights. The Software is owned by Cyber Power Systems (USA), Inc. and its suppliers, and its structure, organization and code are the valuable trade secrets of its Cyber Power Systems (USA), Inc. and its suppliers. The Software also is protected by United States Copyright Law and International Treaty provisions. You may use trademarks only insofar as required to comply with Section 1 of this Agreement and to identify printed output produced by the Software, in accordance with accepted trademark practice, including identification of trademark owner's name. Such use of any trademark does not give you any rights of ownership in that trademark. Except as stated above, this Agreement does not grant you any intellectual property rights in the Software.
3. Restrictions. You agree not to modify, adapt, translate, reverse engineer, decompile, disassemble or otherwise attempt to discover the source code of the Software. Although you may customize the installer for the Software as documented on the CyberPower PowerPanel® Personal Disk (e.g., installation of additional plug-in and help files), you may not otherwise alter or modify the installer program or create a new installer for the Software.
4. No Warranty. The Software is being delivered to you AS IS and its supplier makes no warranty as to its use or performance. CYBER POWER SYSTEMS (USA), INC. AND ITS SUPPLIERS DO NOT AND CANNOT WARRANT THE PERFORMANCE OR RESULTS YOU MAY OBTAIN BY USING THE SOFTWARE OR DOCUMENTATION. CYBER POWER SYSTEMS (USA), INC. AND ITS SUPPLIERS MAKE NO WARRANTIES, EXPRESS OR IMPLIED, AS TO NONINFRINGEMENT OF THIRD PARTY RIGHTS, MERCHANTABILITY, OR FITNESS FOR ANY PARTICULAR PURPOSE. IN NO EVENT WILL CYBER POWER SYSTEMS, INC. OR ITS SUPPLIERS BE LIABLE TO YOU FOR ANY CONSEQUENTIAL, INCIDENTAL OR SPECIAL DAMAGES, INCLUDING ANY LOST PROFITS OR LOST SAVINGS, EVEN IF CYBER POWER SYSTEMS, INC. REPRESENTATIVE HAS BEEN ADVISED OF THE POSSIBILITY OF SUCH DAMAGES, OR FOR ANY CLAIM BY ANY THIRD PARTY. Some states or jurisdictions do not allow the exclusion or limitation of incidental, consequential or special damages, or the exclusion of implied warranties or limitations on how long an implied warranty may last, so the above limitations may not apply to you.
5. Governing Law and General Provisions. This Agreement will be governed by the laws of the State of Minnesota, U.S.A., excluding the application of its conflicts of law rules. This Agreement will not be governed by the United Nations Convention on Contracts for the International Sale of Goods, the application of which is expressly excluded. If any part of this Agreement is found void and unenforceable, it will not affect the validity of the balance of the Agreement, which shall remain valid and enforceable according to its terms. You agree that the Software will not be shipped, transferred or exported into any country or used in any manner prohibited by the United States Export Administration Act or any other export laws, restrictions or regulations. This Agreement shall automatically terminate upon failure by you to comply with its terms. This Agreement may only be modified in writing signed by an authorized officer of Cyber Power Systems (USA), Inc.

Table of Contents

Overview	1
1. Getting Started.....	1
1.1. Prerequisites	1
1.1.1. Hardware Requirements.....	1
1.1.2. Operating System.....	1
1.2. Installation.....	2
1.2.1. Installation on Windows.....	2
1.2.2. Installation on macOS.....	5
1.3. Opening PowerPanel® Personal	8
2. Using PowerPanel® Personal	9
2.1. Understanding the User Interface	9
2.1.1. Main Interface Feature.....	9
2.1.2. Taskbar Notification Area and Status Menus	18
2.1.3. Context Help	20
2.2. Monitor the UPS	21
2.2.1. Status Monitoring.....	21
2.2.2. Power Events Summary	24
2.3. Energy Consumption	29
2.3.1. Energy Reporting.....	29
2.3.2. Energy Setting	30
2.4. Configure the UPS.....	33
2.4.1. Schedule Management	33
2.4.2. Notification Configuration	35
2.4.3. Runtime Configuration	38
2.4.4. Voltage.....	39
2.4.5. Performing UPS Self-Test.....	39
2.4.6. Advanced Settings.....	41
2.5. Information	43
3. Technical Support.....	44
3.1. Troubleshooting	44
3.2. FAQ.....	46
4. Glossary	48

Overview

PowerPanel® Personal is an easy-to-use safe shutdown software for advanced computer power management. It is designed for personal computers (PCs) and provides a complete power protection solution, utilizing the Uninterruptible Power Supply (UPS) to control and gracefully shut down a PC in the event of a power failure.

The advantages of PowerPanel® Personal include:

- Monitor the status of the UPS and utility power at all times.
- Customize UPS configurations to provide total power control and protection for your PC.
- Perform graceful shutdown to protect your system and prevent data loss in the event of power outages.

PowerPanel® Personal software consists of a Service, Client UI and System Tray. The Service communicates with the UPS and obtains the status along with detailed information. These are displayed in the Client UI, where users can also configure the UPS settings. The System Tray icon indicates the UPS' charging status, whether it is operating on battery or utility power, and whether it is communicating properly.

1. Getting Started

1.1. Prerequisites

1.1.1. Hardware Requirements

- Minimum Core 2-compatible CPU.
- Minimum 128 megabytes (MB) of RAM; more memory generally improves responsiveness.
- 350 MB of free disk drive space.
- USB or serial port.

1.1.2. Operating System

PowerPanel® Personal software is compatible with the following operating systems:

32-Bit Versions:

- Windows 10
- Windows 8
- Windows 7
- Windows Server 2008 R2
- macOS 10.14 and above

64-Bit Versions:

- Windows 10
- Windows 8
- Windows 7
- Windows Server 2016
- Windows Server 2012 R2
- Windows Server 2012
- Windows Server 2008 R2
- macOS 10.14 and above

1.2. Installation

1.2.1. Installation on Windows

Please download the software, and then double-click the **setup.exe** file.

Follow the on-screen prompts to install PowerPanel® Personal software:

1. Click **Next** to continue.

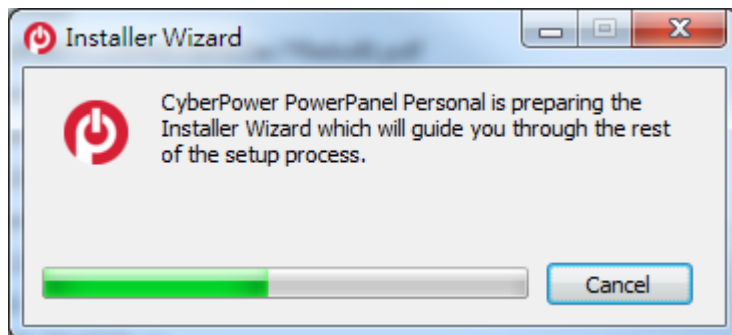

2. Review and accept the license agreement and click **Next**.

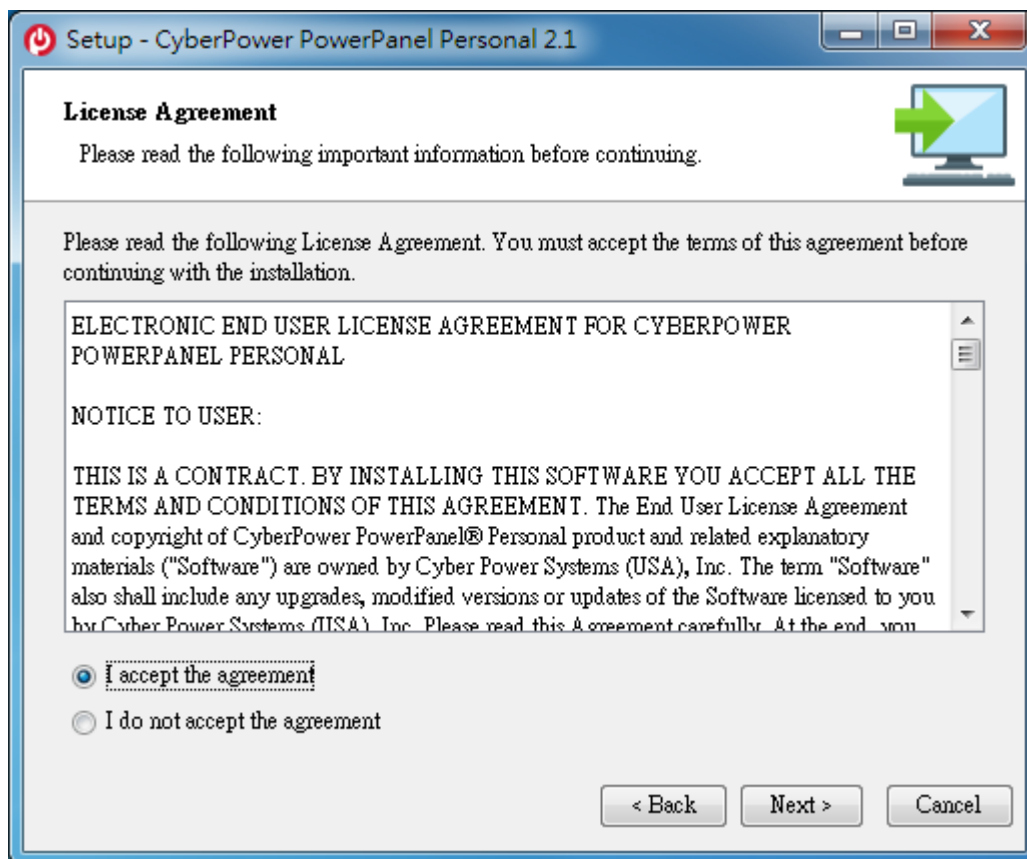

3. Select the installation folder and Start Menu folder then click **Next**.

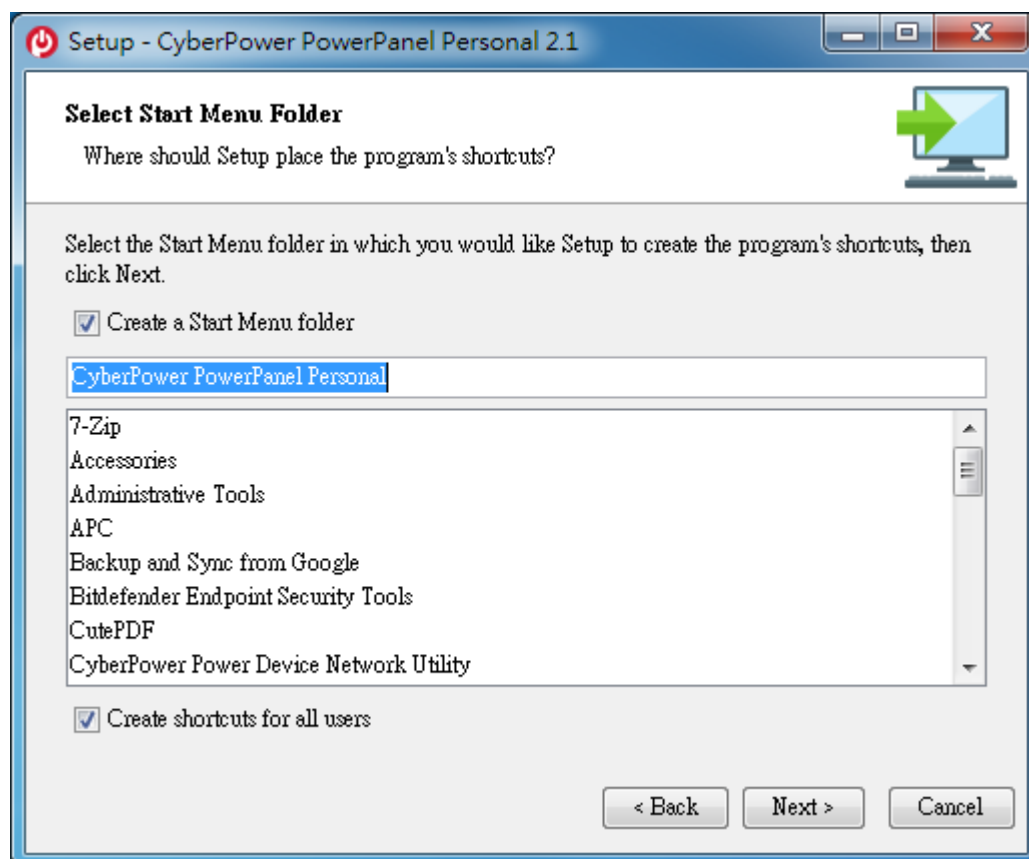
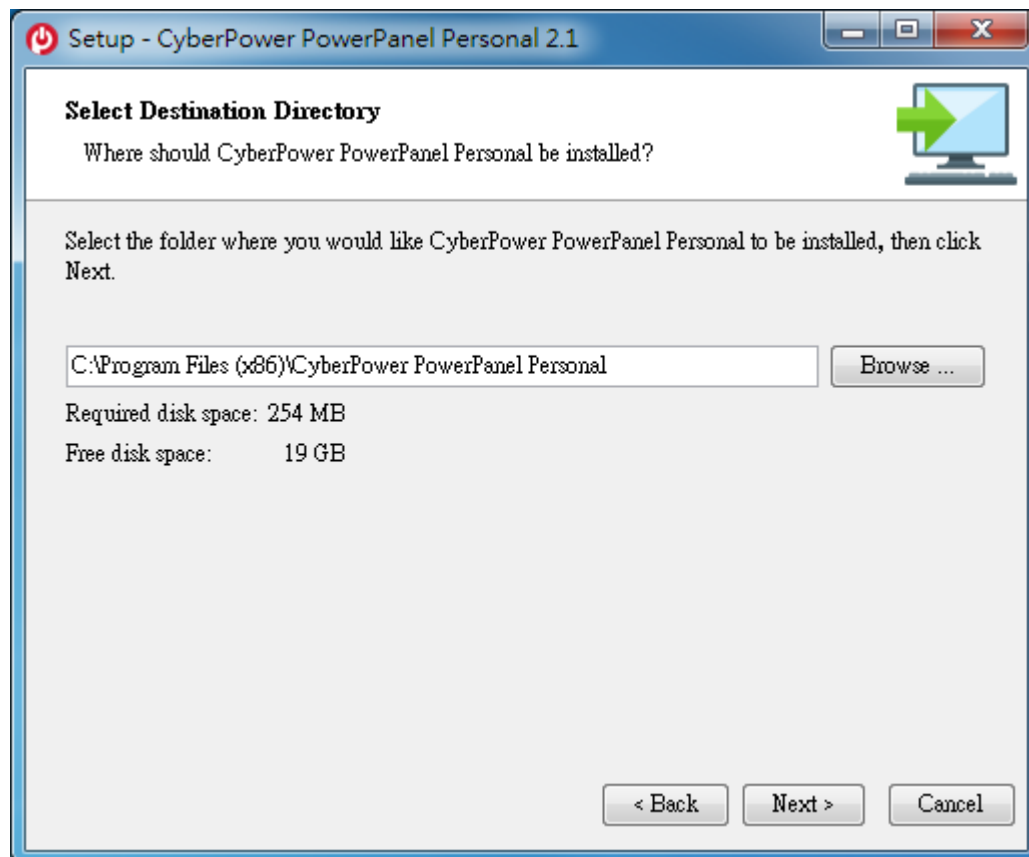

4. When the installation has completed, click **Finish**.

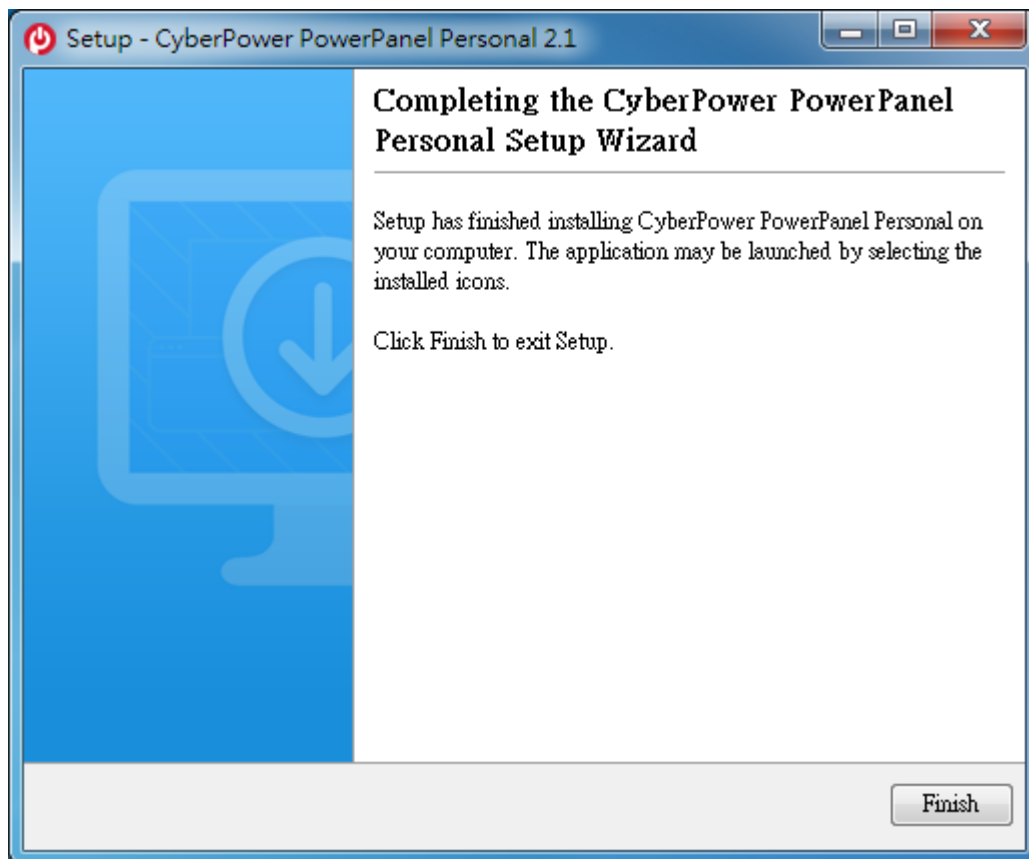

1.2.2. Installation on macOS

Please download the software, and then double-click the **setup.dmg** file.

Follow the on-screen prompts to install PowerPanel® Personal software:

1. Click **Next** to continue.

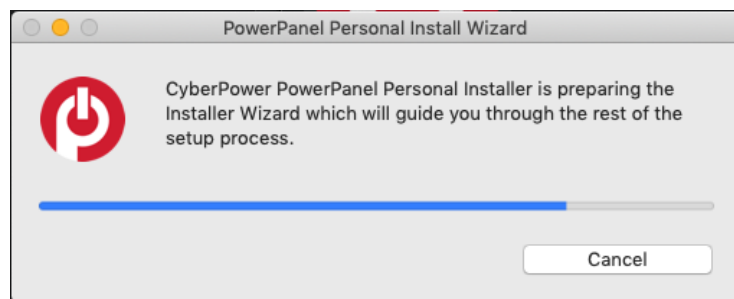

2. Review and accept the license agreement and click Next.

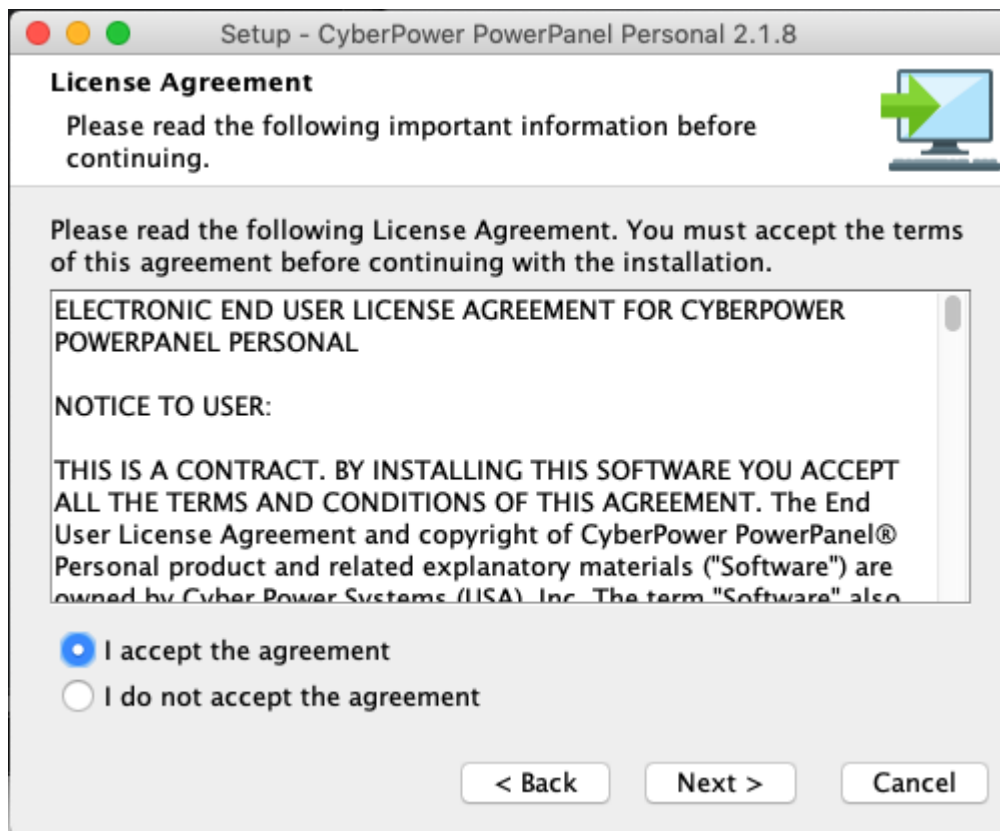

3. Select the installation folder and click Next.

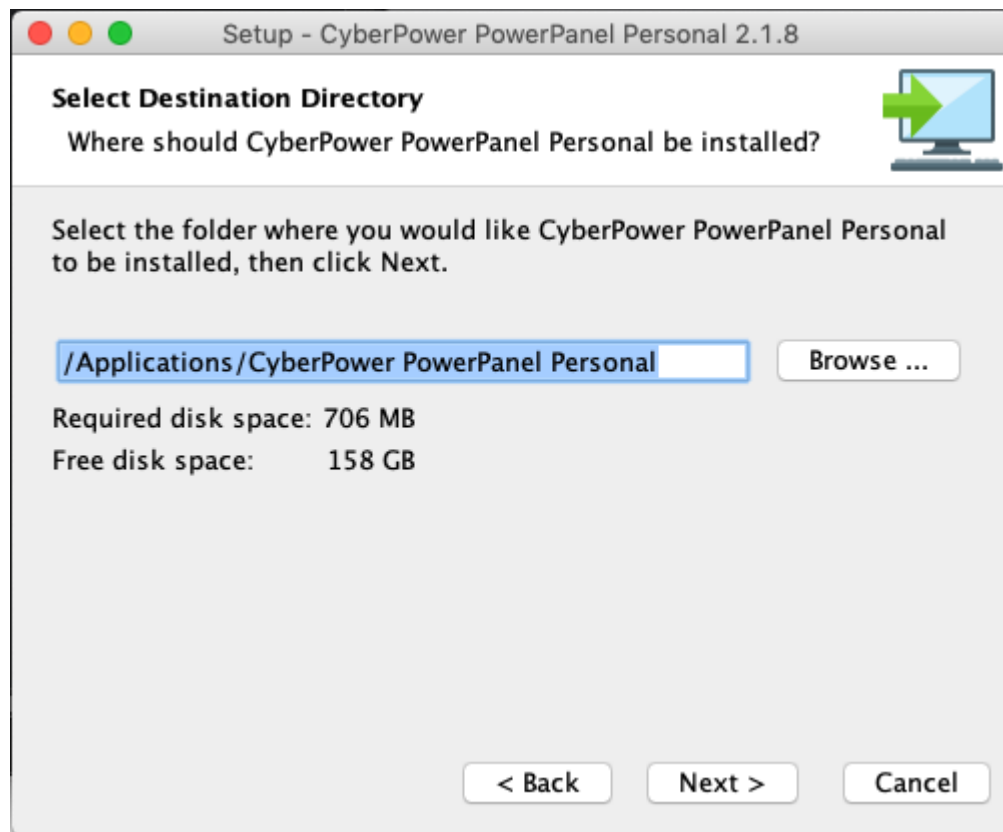

4. When the installation has completed, click Finish.

1.3. Opening PowerPanel® Personal

To open PowerPanel® Personal do either of the following:

- On Windows

1. Select **Start > All Programs > CyberPower PowerPanel Personal > PowerPanel Personal**.

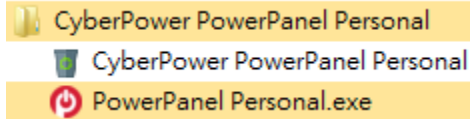

2. Double-click the PowerPanel® Personal icon in the notification area of the taskbar.

- On macOS

1. Click Finder > Applications > CyberPower PowerPanel Personal > PowerPanel Personal.

2. Click the PowerPanel® Personal icon in the status menus of the menu bar.

2. Using PowerPanel® Personal

2.1. Understanding the User Interface

2.1.1. Main Interface Feature

The figure below shows the main user interface of PowerPanel® Personal application.

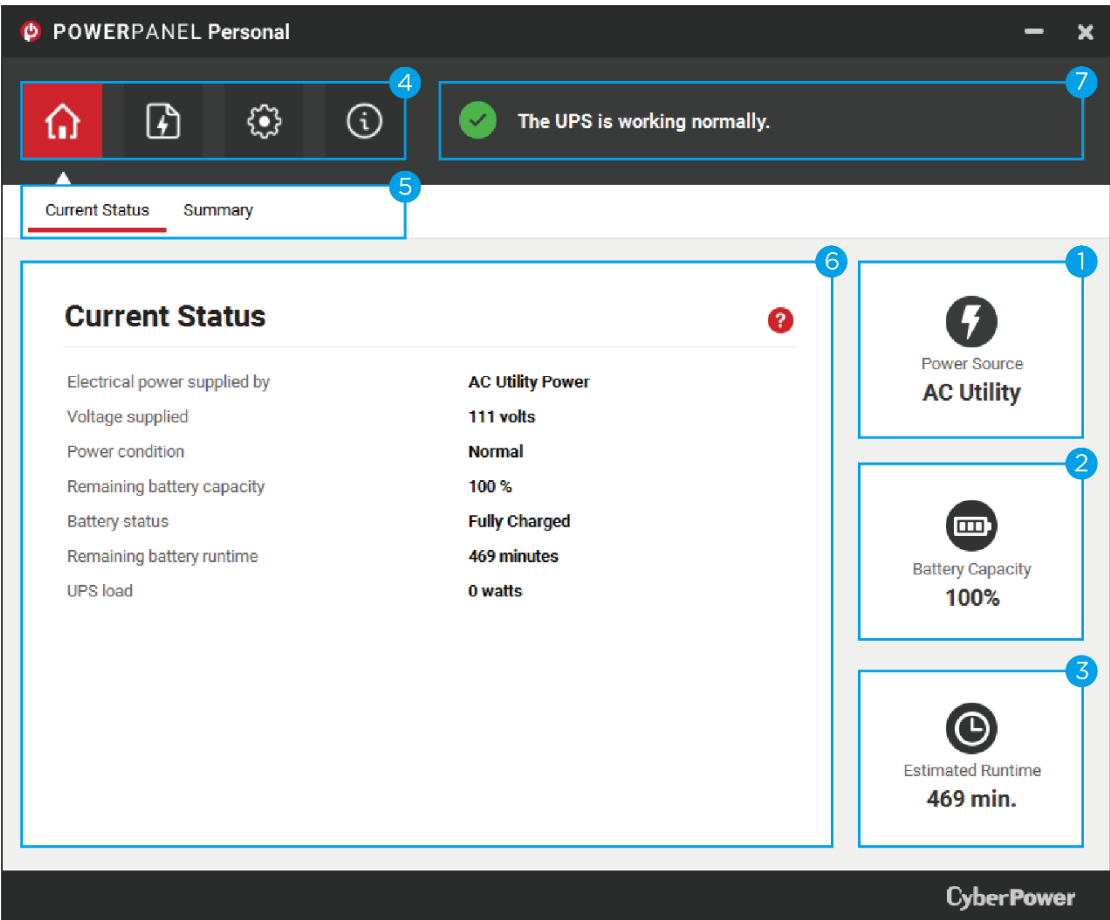

Main Interface

1. Power source

Indicates which power source the UPS is supplying to your equipment and the current status.

Icon	Description
	The UPS is supplying utility power to your equipment.
	The UPS is supplying battery power to your equipment. This may be caused by a power failure, under voltage or over voltage.
	PowerPanel® Personal cannot detect the current power source due to loss of communication.

2. Battery Capacity

Indicates the UPS is charging or discharging and shows the percentage of the remaining battery capacity.

Icon	Description
	The batteries are being charged and displays the battery level as a percentage of full charge.
	The UPS is discharging and using the batteries to supply power.

3. Estimated Runtime (or Time To Shutdown)

The remaining runtime the UPS will be supplying power before a shutdown is performed.

Icon	Description
	The estimated runtime of the UPS when the UPS is supplying utility power to your equipment.
	The estimated runtime of the UPS or the time before hibernation or graceful shutdown is initiated, when the UPS is supplying battery power to your equipment.

4. Feature Columns

- **Monitor:** Click to access the **Monitor** page.

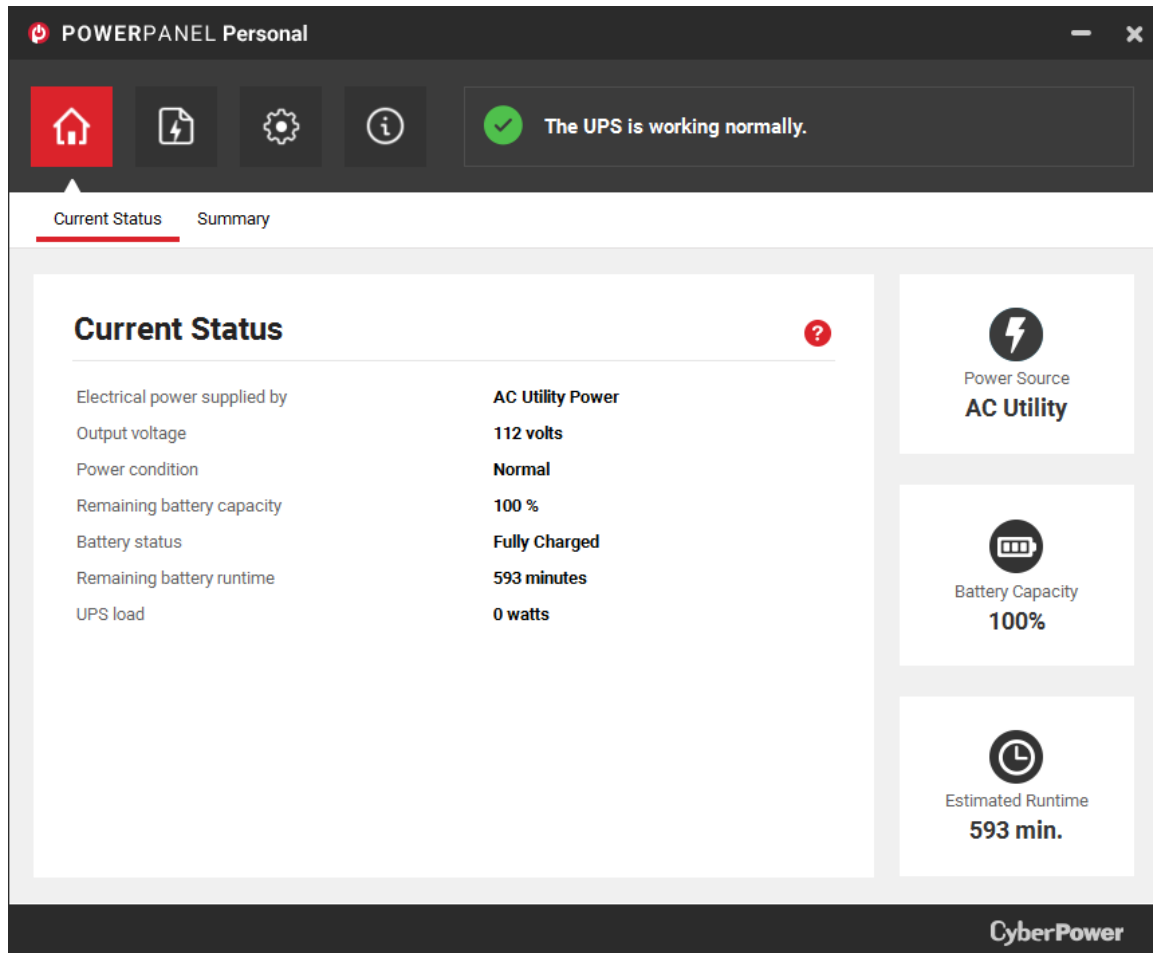

- **Energy Consumption:** Click to access the **Energy Consumption** page.

POWERPANEL Personal

Home Energy Settings Information

The UPS is working normally.

Energy Reporting Energy Setting

Energy Reporting

Statistic

From 2017-09-29 To 2017-09-29

Average Energy Consumption	0.0 Wh
Cumulative Energy	0 kWh
Cumulative Cost	\$ 0.0
CO ₂	0.0 kg

Power Source
AC Utility

Battery Capacity
100%

Estimated Runtime
395 min.

CyberPower

- **Configuration:** Click to access the **Configuration** page.

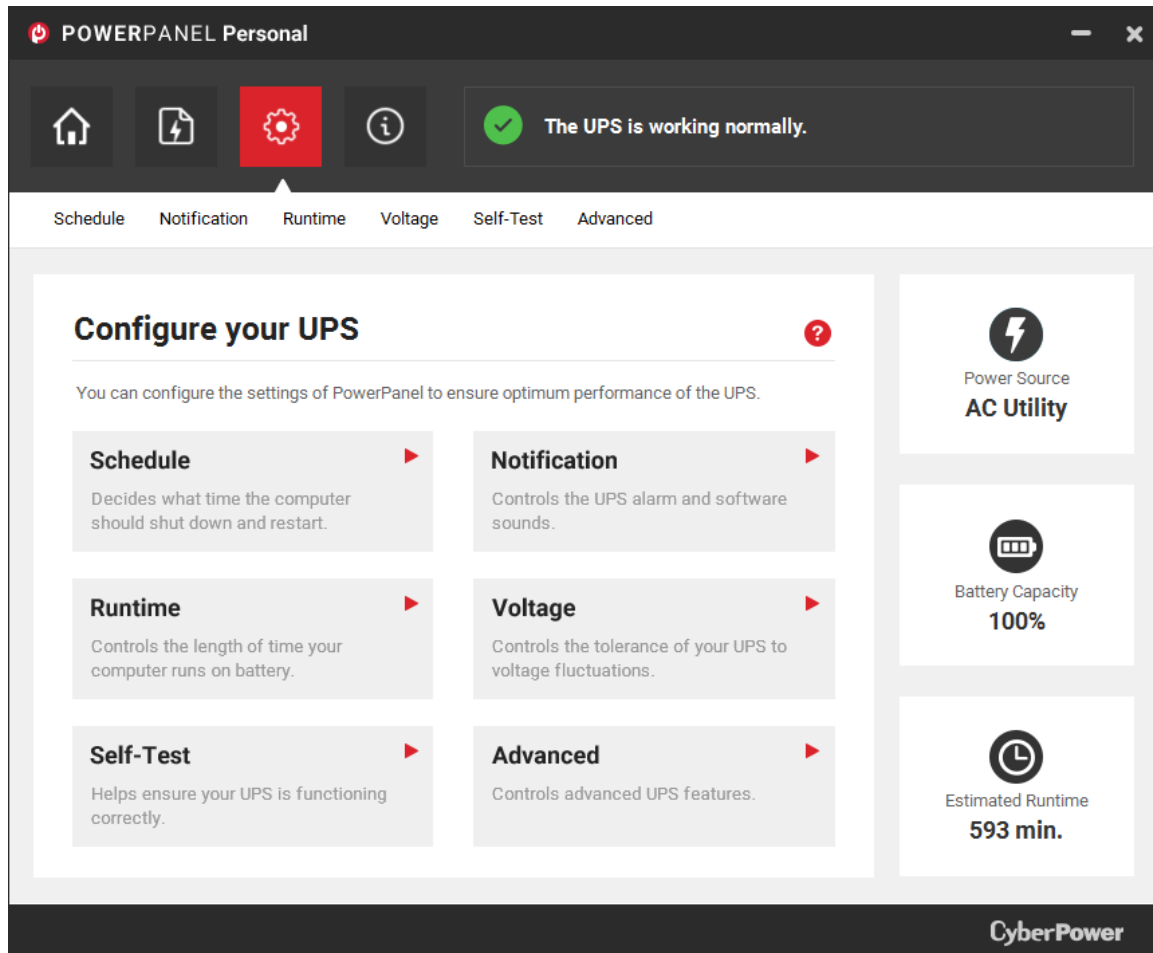

- **Help:** Click to access the **Help** page.

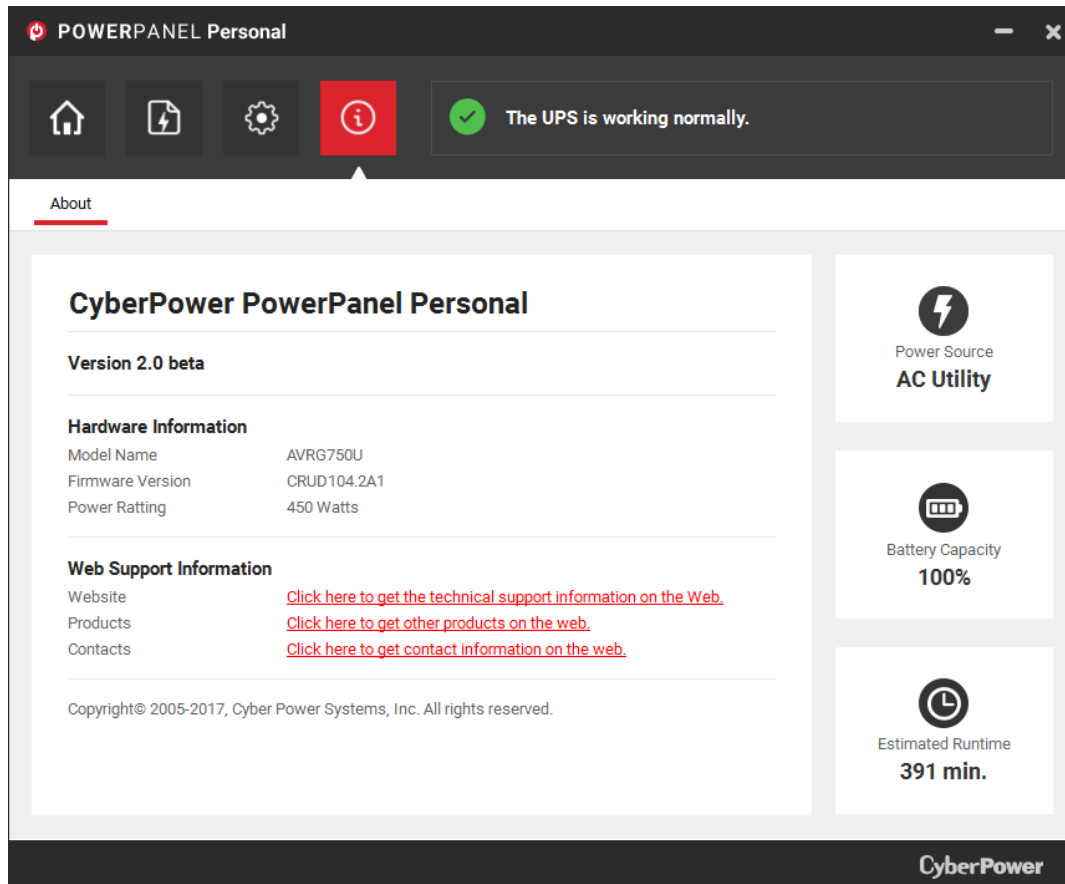

5. Function bar

Displays the different functions available for the selected feature column.

- **Monitor** function bar

Current Status Summary

- **Energy Consumption** function bar

Energy Reporting Energy Setting

- **Configure** function bar

Schedule Notification Runtime Voltage Self-Test Advanced

- **Help** function bar

About

6. Workspace

Displays the information or settings specific to the selected feature.

7. Status Bar

Displays the three different status of the application, including:

- **The UPS is working normally.**

The UPS is communicating with PowerPanel and is ready to supply power if a power problem occurs.

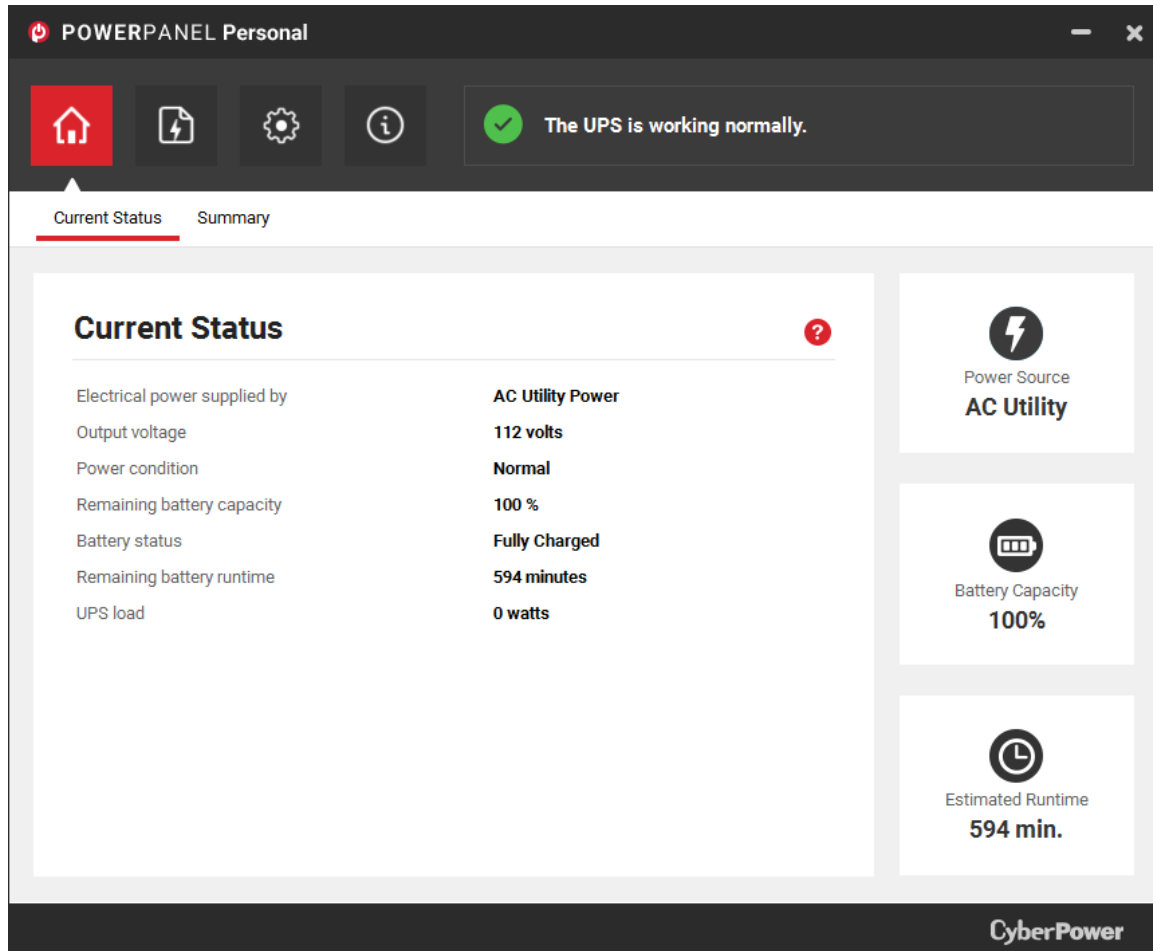

- **PowerPanel Personal Service is not ready.**

The PowerPanel® Personal Service is not running.

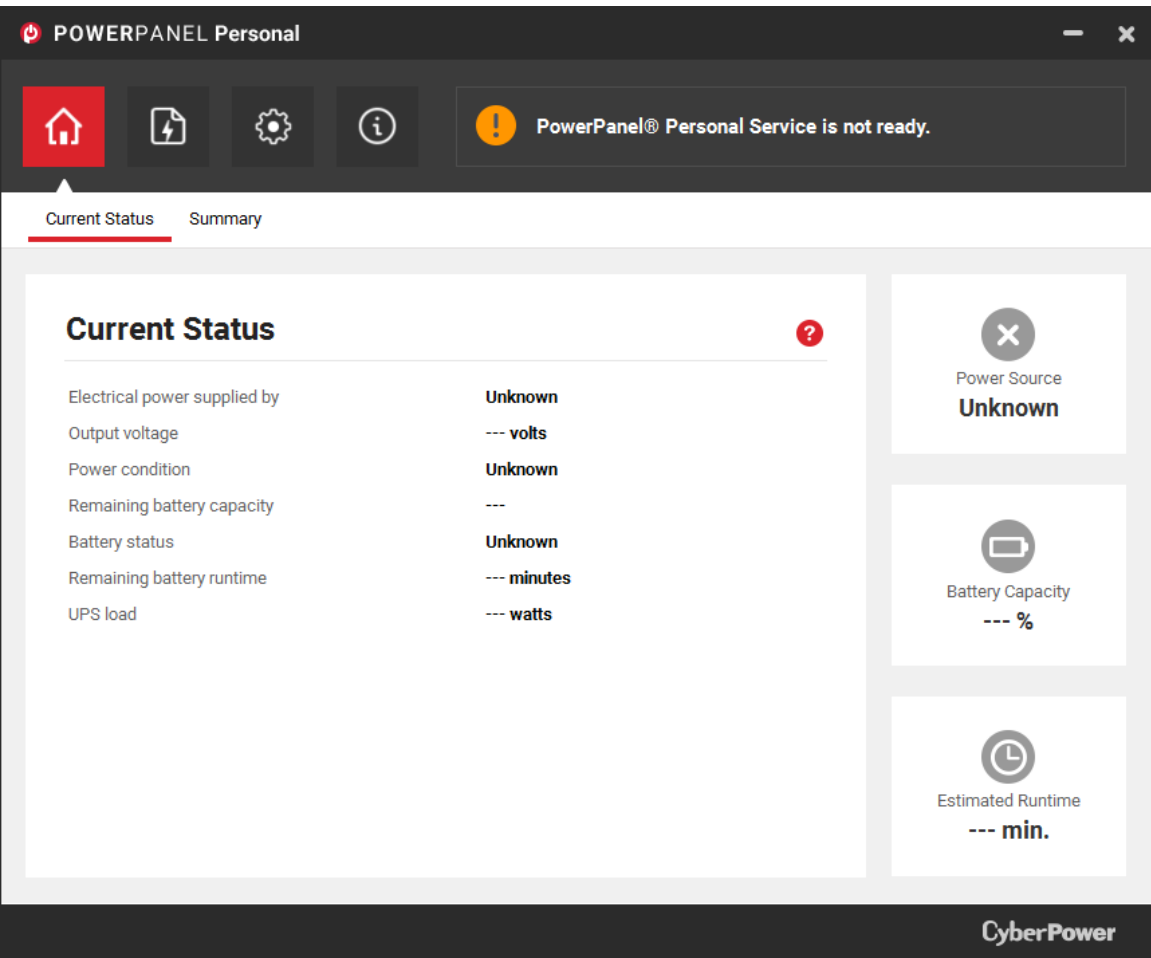

- **Unable to establish communication with UPS.**

PowerPanel® Personal is unable to monitor the UPS because communication cannot be established.

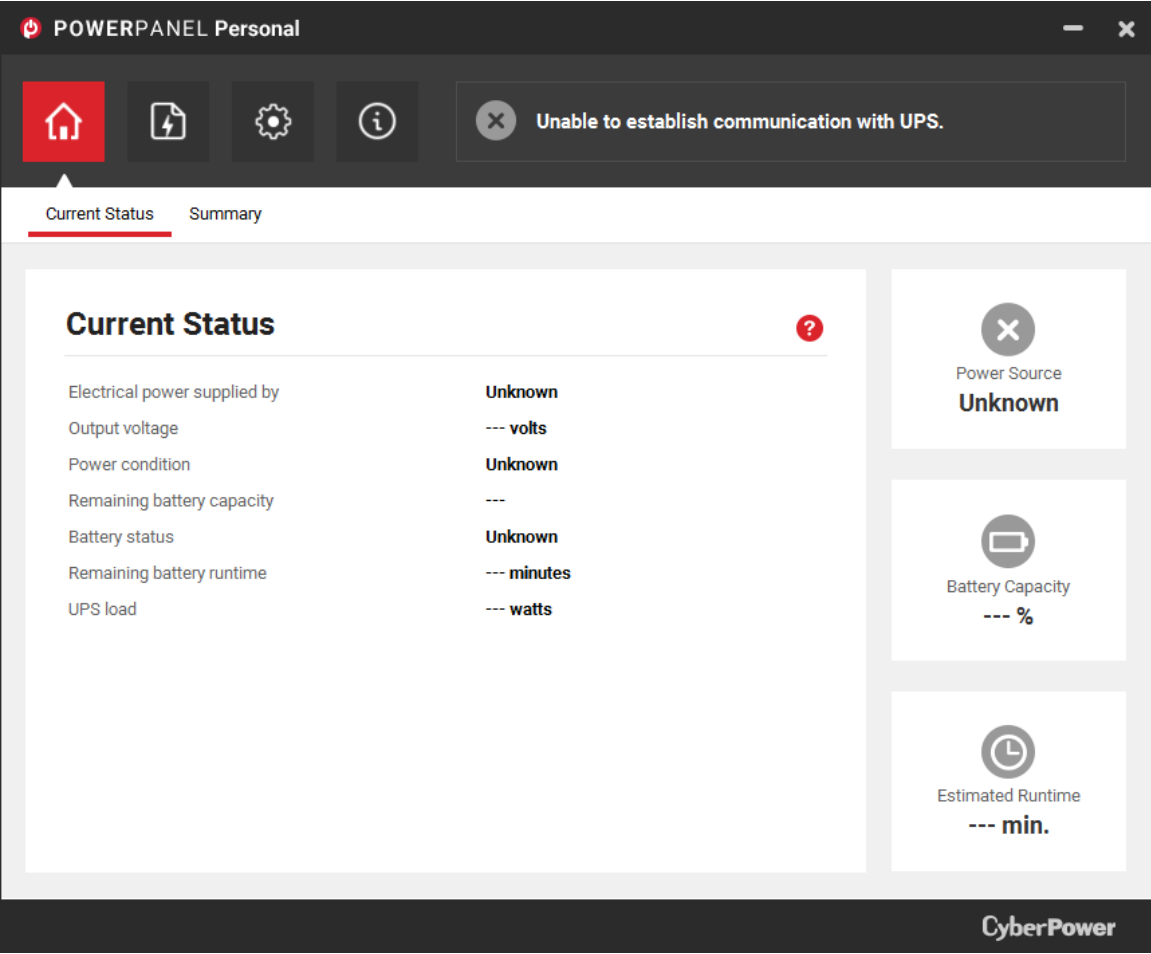

Note: The information displayed varies depending on UPS model.

2.1.2. Taskbar Notification Area and Status Menus

The PowerPanel® Personal icon is displayed in the notification area of the taskbar (on Windows) and in the status menus of the menu bar (on macOS), allowing users to open PowerPanel® Personal quickly, access the context menus, know the operating conditions and change language.

To open PowerPanel® Personal quickly, do either of the following:

1. On Windows

- Double-click the PowerPanel® Personal icon.
- Right-click the PowerPanel® Personal icon > **Open**.

To change language, do the following:

- Right-click the PowerPanel® Personal icon > **Change Language**.

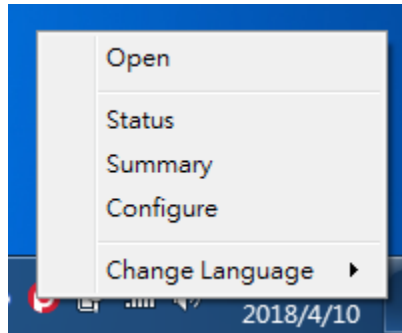

Taskbar Notification Area menu

2. On macOS

- Click the PowerPanel® Personal icon.
- Click the PowerPanel® Personal icon > **Open**.

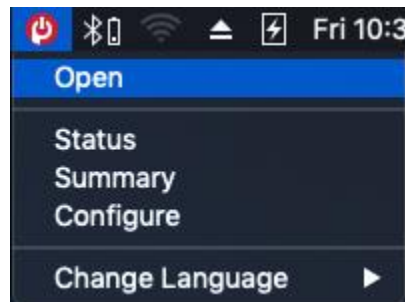

To change language, do the following:

- Click the PowerPanel® Personal icon > **Change Language**.

Status menus

The PowerPanel® Personal icon changes to indicate different conditions:

Icon	Description
	The UPS is working normally.
	The UPS is in battery mode. This indicates the UPS is supplying battery power to the connected equipment.
	PowerPanel® Personal is unable to connect to your UPS due to loss of communication.

The PowerPanel® Personal icon displays a pop-up message to notify users when an event occurs. Move the cursor to the icon to view the message. Messages will indicate whether the UPS is charging, operating on battery power, communicating properly, or whether it is fully charged. For example, the figure below shows the message reading “Your UPS is correctly connected to your computer”, when PowerPanel® Personal connects with the UPS.

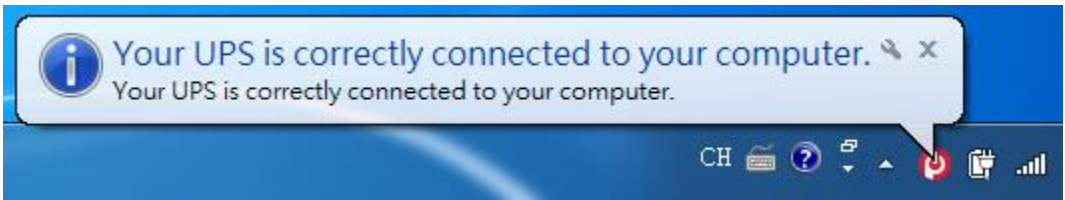

Pop-up message indicating PowerPanel® Personal connects with the UPS on Windows

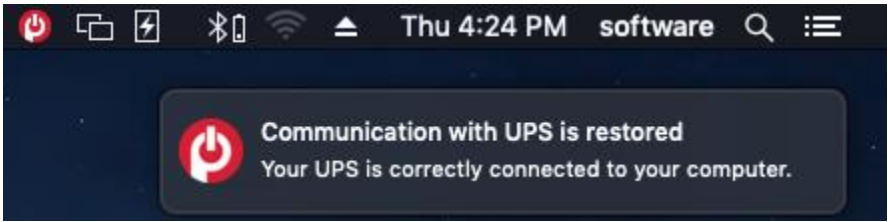

Pop-up message indicating PowerPanel® Personal connects with the UPS on macOS

2.1.3. Context Help

Click the  icon to open the context help web page for the current page. The help web page provides detailed information on the current page of PowerPanel® Personal as shown below.

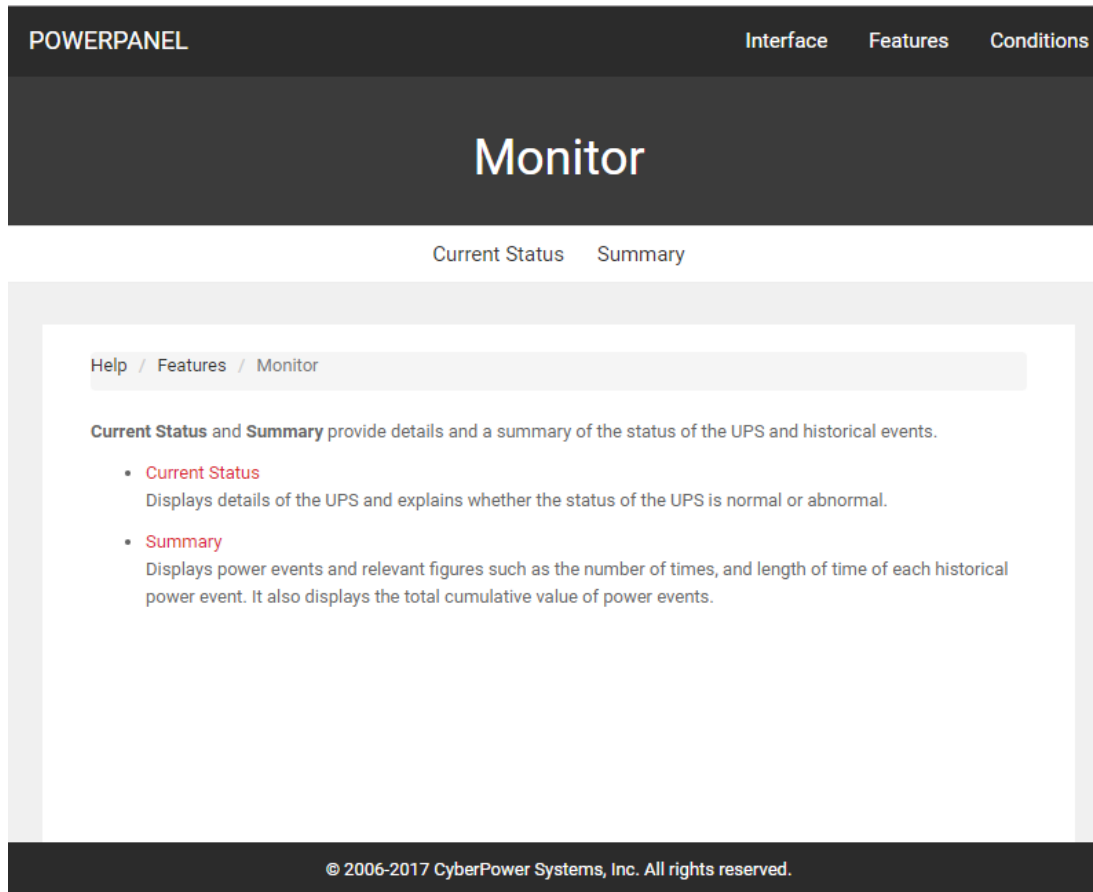

Context help window for Monitor feature

2.2. Monitor the UPS

The **Monitor** page provides details of the UPS status and a summary of power events.

2.2.1. Status Monitoring

PowerPanel® Personal continuously monitors the UPS. The **Current Status** page displays the current UPS status.

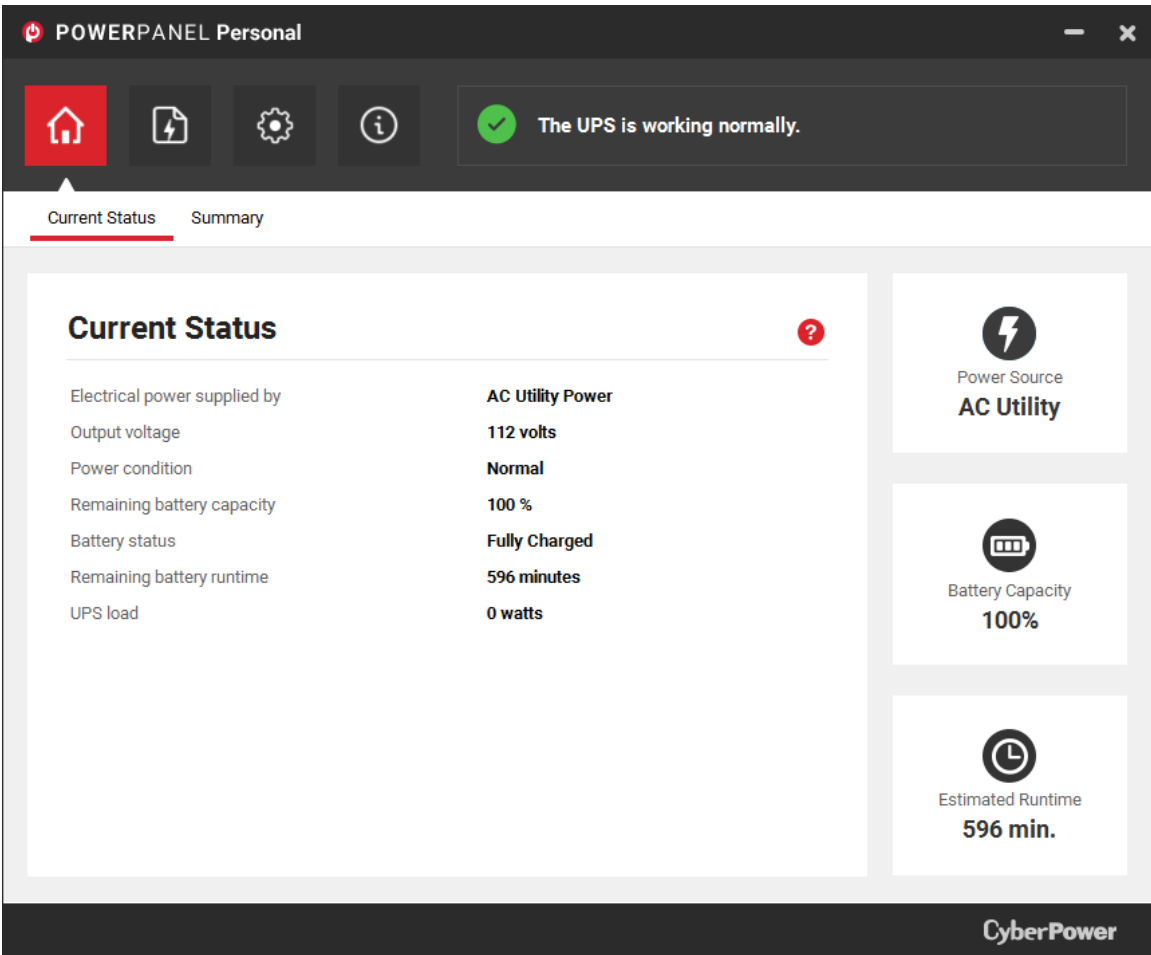

Current Status Screen

The detailed UPS status is described below:

Field	Status	Description
Electrical power supplied by	AC Utility	The UPS is supplying utility power to the connected equipment.
	Battery	The UPS is supplying battery power to the connected equipment. This may be caused by a power failure, under voltage, or over voltage.
	None	There is no power output, and the UPS is not supplying power to the equipment. This may be caused by a failure to detect the batteries or a Self-Test failure.

Field	Status	Description
Output voltage	The output voltage of the UPS	The output voltage of the UPS is supplied by either utility power or batteries.
Power condition	Power Outage	Blackout occurs and causes loss of utility power. The UPS is using batteries to supply power.
	Under Voltage	The input voltage is lower than the low voltage threshold, and the UPS is using batteries to supply power.
	Over Voltage	The input voltage is higher than the high voltage threshold, and the UPS is using batteries to supply power.
	Frequency Failure	Utility frequency is out of range, and the UPS is using batteries with a consistent frequency to supply power.
	Voltage Boost	Voltage is being regulated while input voltage is approaching the low voltage threshold.
	Voltage Buck	Voltage is being regulated while input voltage is approaching the high voltage threshold.
	Normal	The UPS is working normally.
Remaining battery capacity	The battery level as a percentage of full charge	Remaining battery capacity.
Battery status	Fully Charged	The batteries are charged to 100% capacity.
	Charging	The batteries are being charged.
	Discharging	The batteries are discharging. The UPS is supplying battery power to the connected equipment.
Remaining battery runtime	The estimated battery runtime in minutes.	The amount of time the UPS can support the connected equipment when it switches to battery mode due to a power problem.
UPS load	The wattage of the load	The output power of the UPS as a percentage of maximum load.

2.2.2. Power Events Summary

The **Summary** page displays the most recent power event and the time it occurred. It also summarizes the power condition statistics during different periods of time. This information can be used to analyze the quality of the power source.

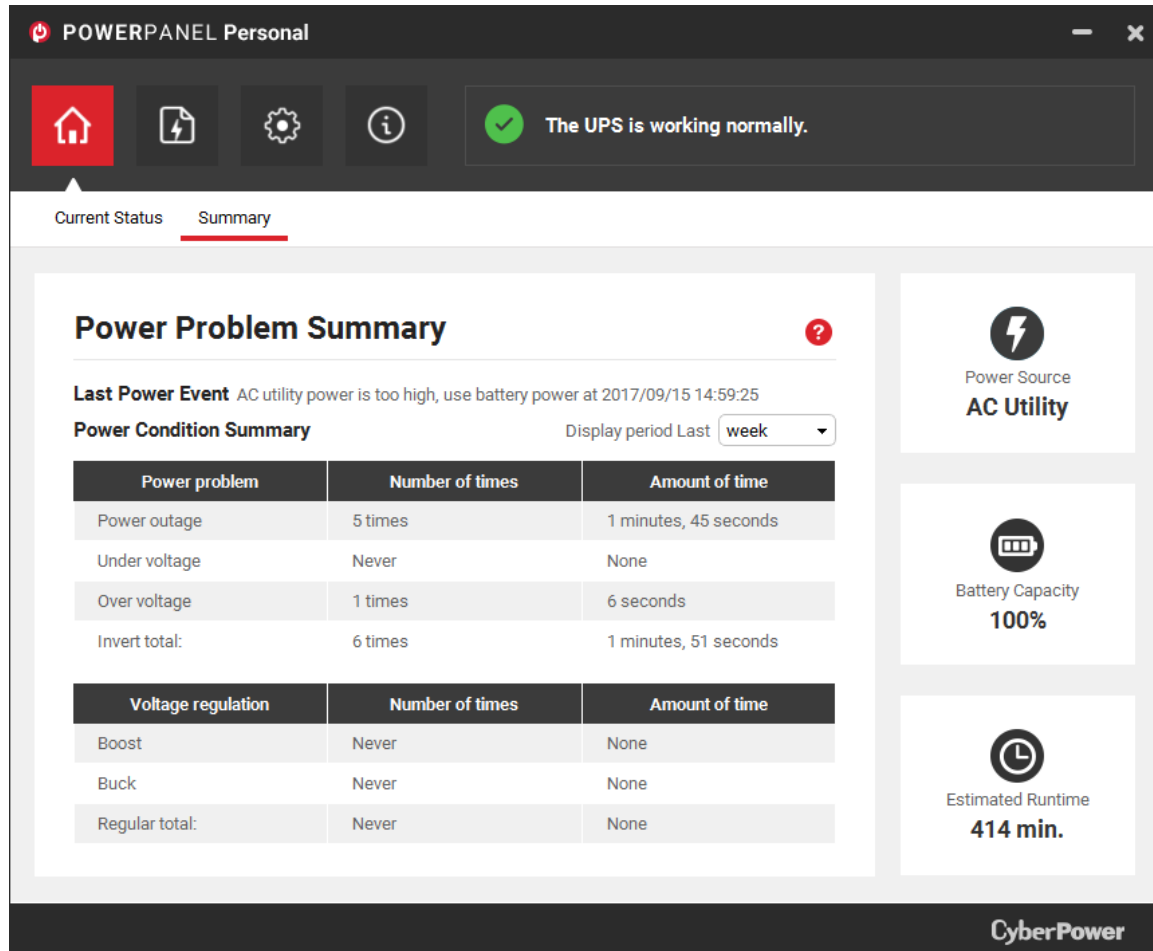

Summary Screen

The **Summary** page provides the information described below:

- **Display Period** - The period of time displayed in the power condition summary view. The display period can be set at 1, 4, 12, or 24 weeks.
- **Last Power Event** - The last power event recorded and the time it happened.
- **Power Condition Summary** - The historical power events and their statistics, including the number of occurrences and their cumulative time during the selected display period. Once a new display period is selected, the statistics change accordingly.

The power events are described below:

- **Power outage** - No utility power is available and the UPS is supplying battery power to the connected equipment.

- **Under voltage** - Utility voltage is lower than the low voltage threshold and the UPS is using batteries to supply power. The low voltage threshold can be configured on the **Configuration > Voltage** page. Voltage settings are only available on UPS models that support this feature.

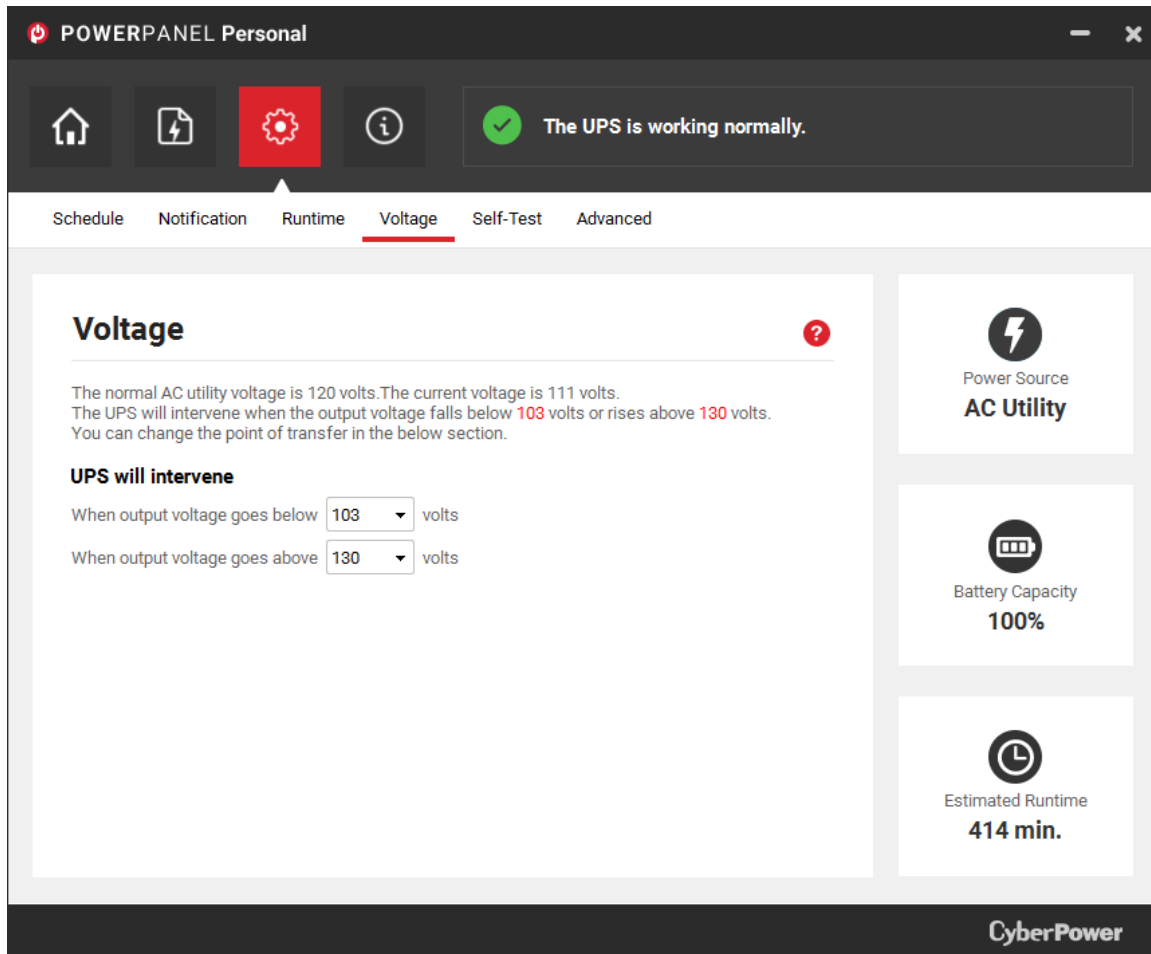

Low voltage threshold setting on Voltage screen

- **Over voltage** - Utility voltage is higher than the high voltage threshold and the UPS is using batteries to supply power. The high voltage threshold can be configured on **Configuration > Voltage** page. Voltage settings are only available on UPS models that support this feature.

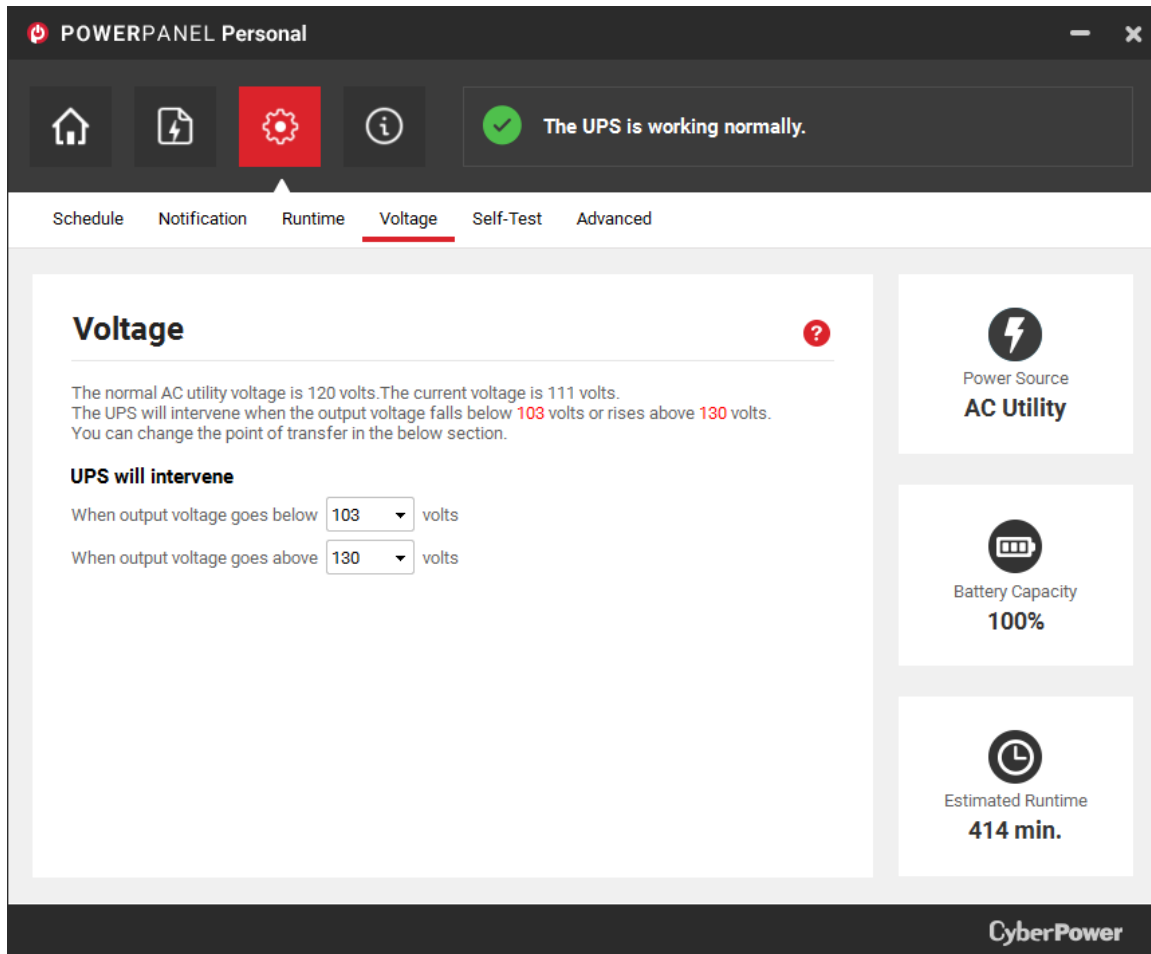

High voltage threshold setting on Voltage screen

- **Buck** - Utility voltage is approaching the high voltage threshold and the UPS is using the AVR function to decrease the utility voltage.

POWERPANEL Personal

Home Power Settings Information ✓ The UPS is working normally.

Current Status **Summary**

Power Problem Summary ?

Last Power Event AC utility power is too high, use battery power at 2017/09/15 14:59:25

Power Condition Summary Display period Last

Power problem	Number of times	Amount of time
Power outage	5 times	1 minutes, 45 seconds
Under voltage	Never	None
Over voltage	1 times	6 seconds
Invert total:	6 times	1 minutes, 51 seconds

Voltage regulation	Number of times	Amount of time
Boost	Never	None
Buck	Never	None
Regular total:	Never	None

Power Source
AC Utility

Battery Capacity
100%

Estimated Runtime
414 min.

CyberPower

Buck condition summary on Summary screen

- **Boost** - Utility voltage is approaching the low voltage threshold and the UPS is using the AVR function to increase the utility voltage.

POWERPANEL Personal

Home Power Settings Information

✓ The UPS is working normally.

Current Status **Summary**

Power Problem Summary

Last Power Event AC utility power is too high, use battery power at 2017/09/15 14:59:25

Power Condition Summary Display period Last week

Power problem	Number of times	Amount of time
Power outage	5 times	1 minutes, 45 seconds
Under voltage	Never	None
Over voltage	1 times	6 seconds
Invert total:	6 times	1 minutes, 51 seconds

Voltage regulation	Number of times	Amount of time
Boost	Never	None
Buck	Never	None
Regular total:	Never	None

Power Source AC Utility

Battery Capacity 100%

Estimated Runtime 414 min.

CyberPower

Boost condition summary on Summary screen

Note: Voltage Threshold Configuration, Buck and Boost states are only supported on certain UPS models with the Automatic Voltage Regulation (AVR) function. The UPS uses the AVR function to regulate utility voltage and supply a stable power output.

2.3. Energy Consumption

The **Energy Consumption** page provides information on energy consumption and setting details.

2.3.1. Energy Reporting

Energy Reporting displays the information such as the amount of power, cost and equivalent carbon emissions that the UPS system has consumed over a period of time. The power cost (Cp) and the equivalent carbon emission (Ec) can be calculated based on below formula, with Pm denoting the cumulative amount of power consumed by a UPS system over a period of time, Rp denoting the cost per kWh, and Rc denoting the Carbon emission per kWh.

$C_p = P_m * R_p$ and $E_c = P_m * R_c$

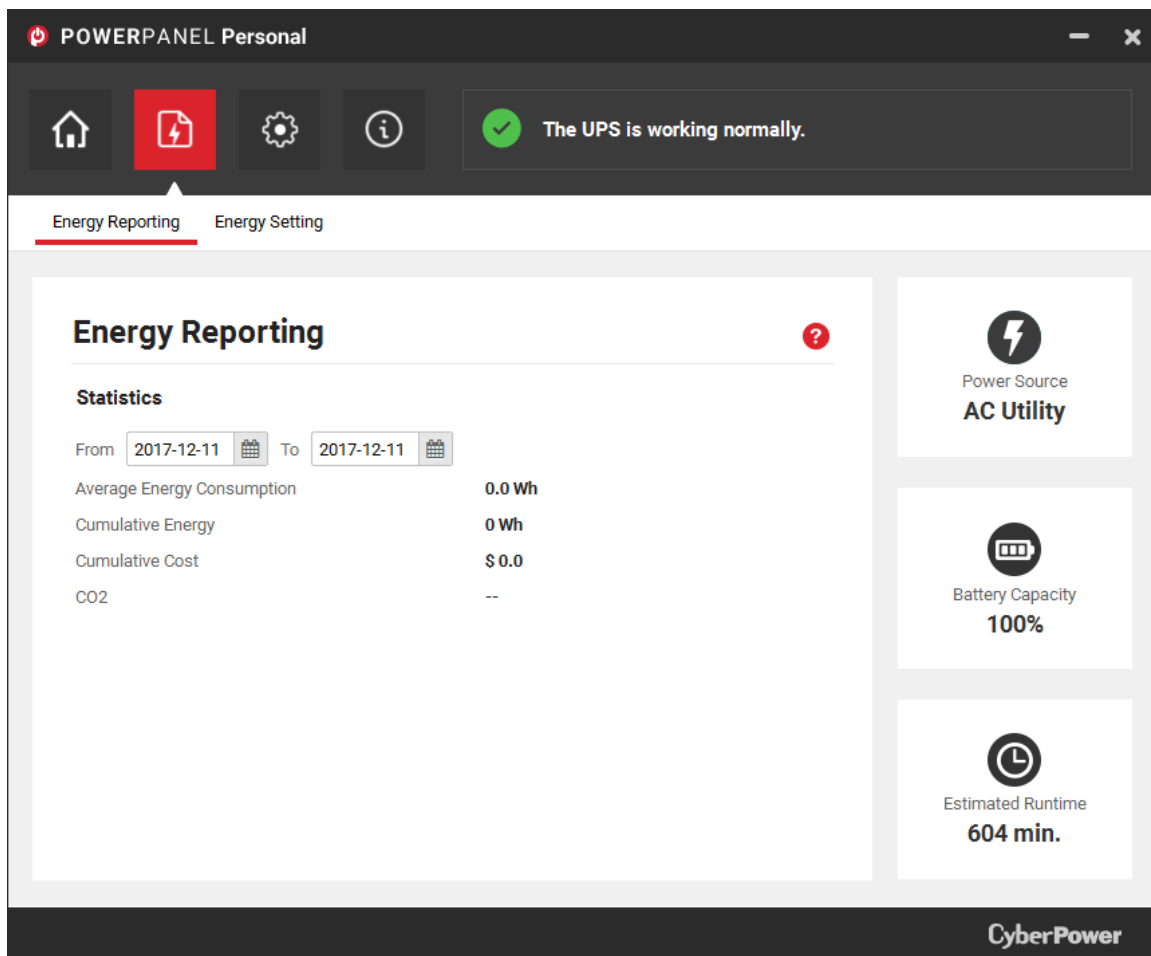

Statistics

- **From Start Date to End Date:** The time period of the energy consumption statistics.
- **Average Energy Consumption:** The average energy consumption of the selected time period.
- **Cumulative Energy:** The cumulative energy consumption of the selected time period.
- **Cumulative Cost:** The cumulative cost of the selected time period.
- **CO₂:** The equivalent carbon emissions of the selected time period.

2.3.2. Energy Setting

On the **Energy Setting** page, users can set the average rate of power consumption and carbon emission by selecting the country, or assigning and applying a customized rate. When the rates are updated, the information displayed on the energy reporting page will also be updated.

POWERPANEL Personal

Home Energy Settings Info

The UPS is working normally.

Energy Reporting **Energy Settings**

Energy Settings

Country Selection

Country: US - UNITED STATES

Energy Cost

Cost per kWh: 0.12

[Show energy cost history](#)

CO2 Emissions

CO2 Emitted per kWh: 0.508

Unit of Measurement: Kilograms(kg)

Apply

Power Source
AC Utility

Battery Capacity
100%

Estimated Runtime
584 min.

CyberPower

Country Selection

Power costs vary by countries, therefore the Energy Cost and equivalent carbon emissions are different. By selecting the country, users can set up the average rate of power consumption and carbon emissions.

- **Country:** Select the country where the UPS is located.

Energy Cost

Since the rate of power consumption can vary over time, users can assign rates for different periods of time.

- **Cost per kWh:** Assign and apply the rate as of today, inclusive.
- **Show energy cost history:** Display and setup the related costs of historical periods. When the historical period of energy cost is shown, users can click the modify icon  on any period to edit the period and rate. See below for details.

Energy Cost

Date	Cost per kWh	
2018/04/13~2018/04/16	0.15	 
2018/04/17~Today	0.12	 

▼ [Hide energy cost history](#)

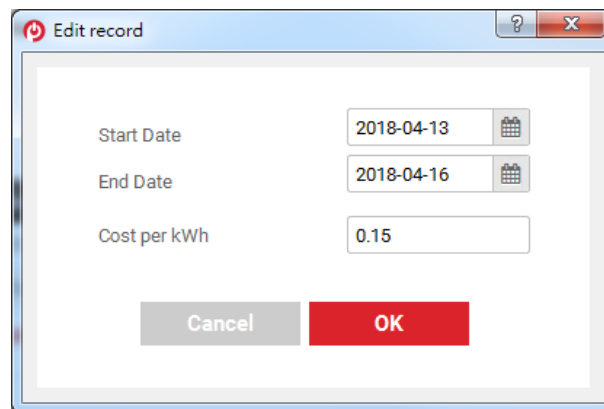

On Windows

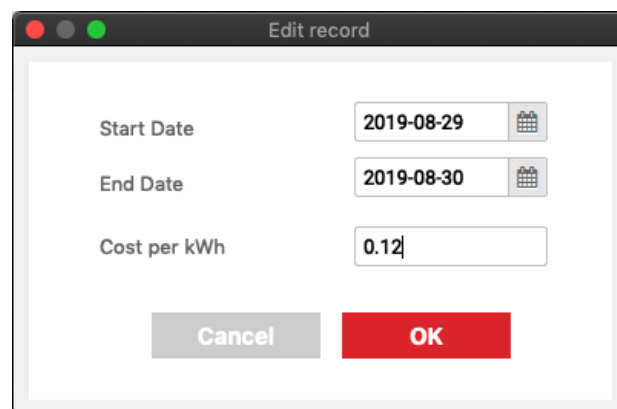

On macOS

CO₂ Emissions

Since the rate of carbon emissions also changes over time, users can update the carbon emissions per kWh.

- **CO₂ Emitted per kWh:** The weight of equivalent emitted carbon when one kWh power is consumed.
- **Unit of Measurement:** Select the unit of measurement in kilograms or pounds.

2.4. Configure the UPS

The **Configure** page provides an interface to configure settings and customize the use of your UPS.

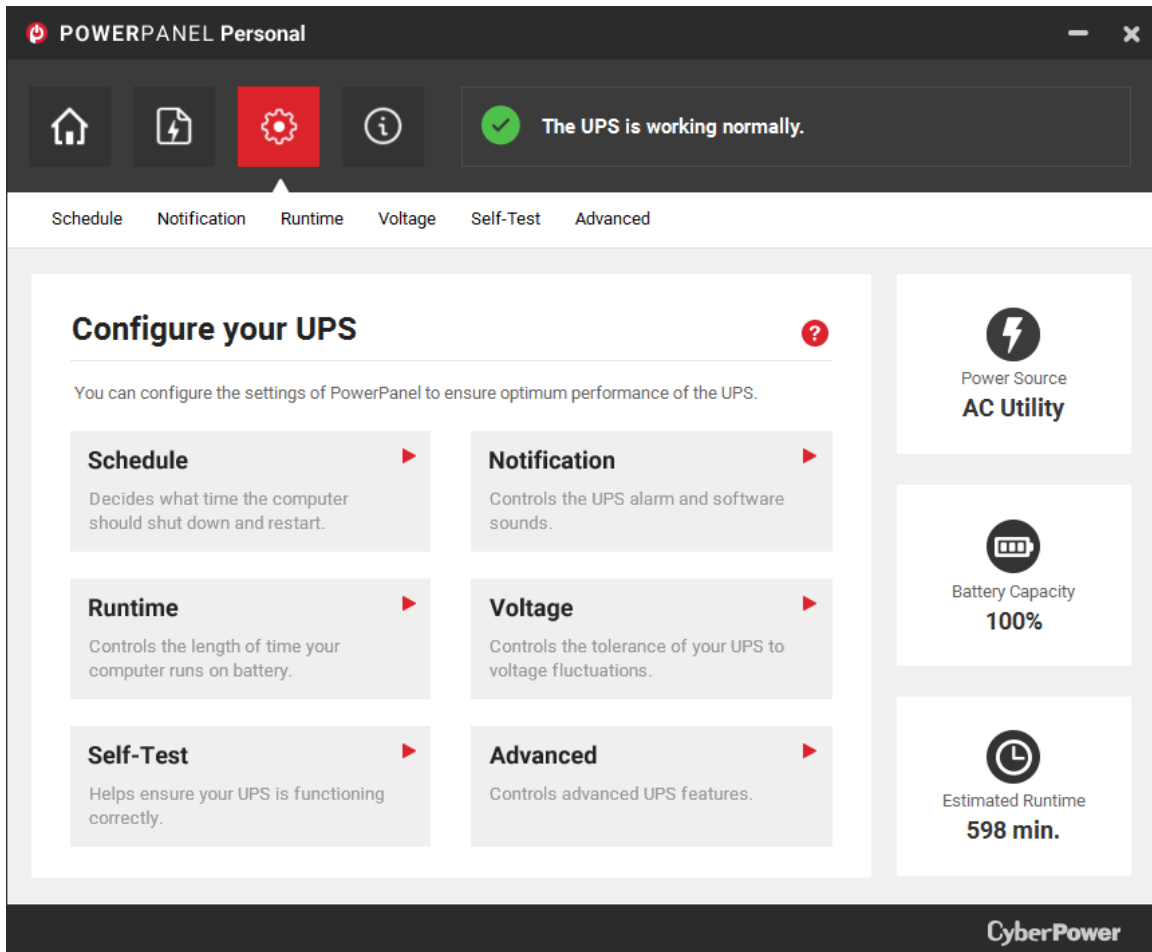

Configure Screen

2.4.1. Schedule Management

PowerPanel® Personal can perform scheduled shutdown or hibernation of the computer, and then power off the UPS. The UPS output power can also be scheduled to turn on to restart the computer or wake it up from hibernation.

On the **Schedule** page, the shutdown and restart time can be specified for each weekday. To schedule a shutdown, use the OFF column. Select the shutdown time and place a checkmark in the Act. box. Perform the same steps to schedule a restart, using the ON column. Please note the scheduled action will not take place if the Act (activate) box is not checked.

Once the shutdown and restart time on specific weekdays are activated, the related schedule information will be displayed, with the shutdown time highlighted in red and restart time in green.

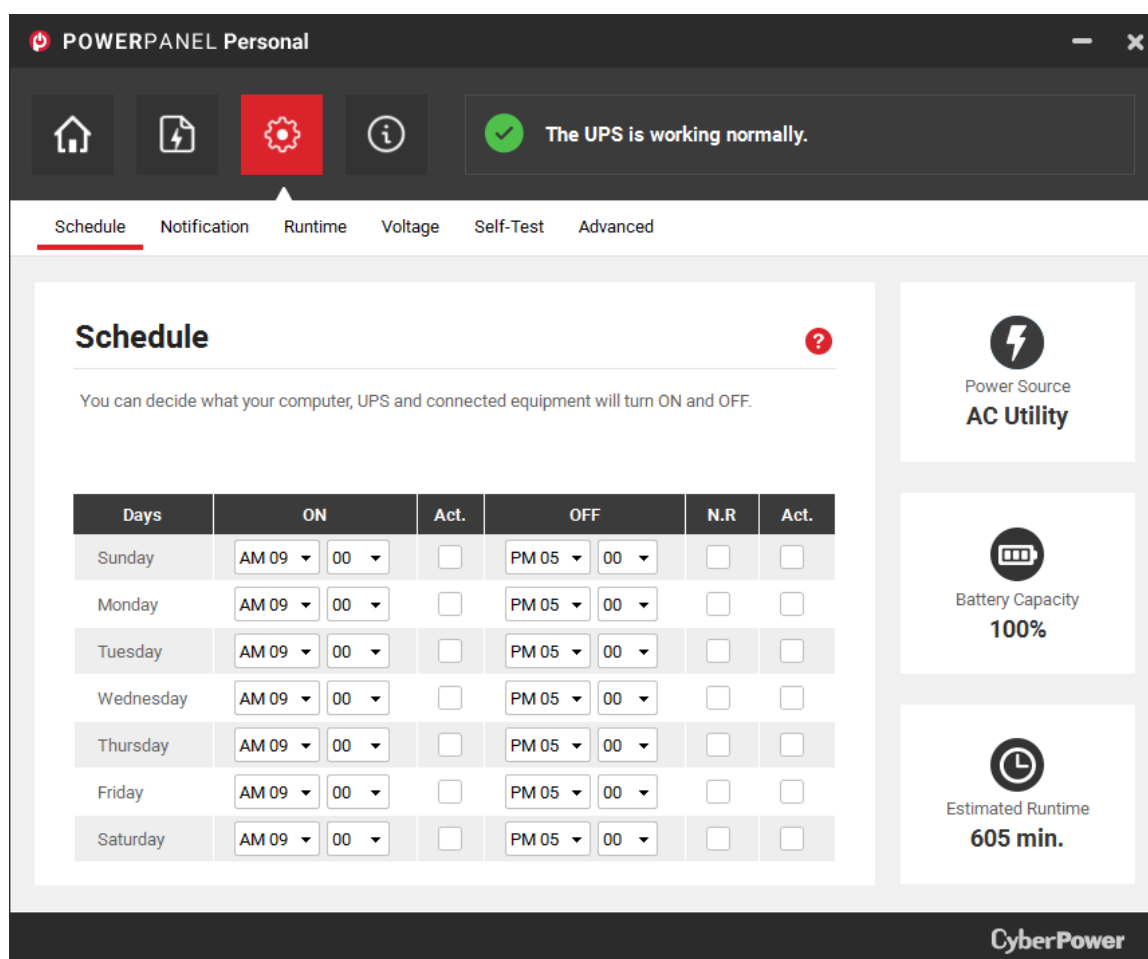

Schedule Screen

Note: The restart ON function is to turn on the power supply of the UPS. If the computer BIOS is set to boot when power restores, the computer will automatically restart when the power is restored. Consult your motherboard documentation or PC/server supplier for additional details.

Note: (Act.) stands for Activate and (N.R) stands for Never Restart. If the (N.R) option is checked, you must manually restart the UPS, regardless of the scheduled restart setting.

Note: The Schedule page is not available on all UPS models.

2.4.2. Notification Configuration

Turning the UPS Alarm On/Off

On the **Notification** page, users can select whether PowerPanel® Personal software and the UPS itself will generate audible alarms to notify users of a power event.

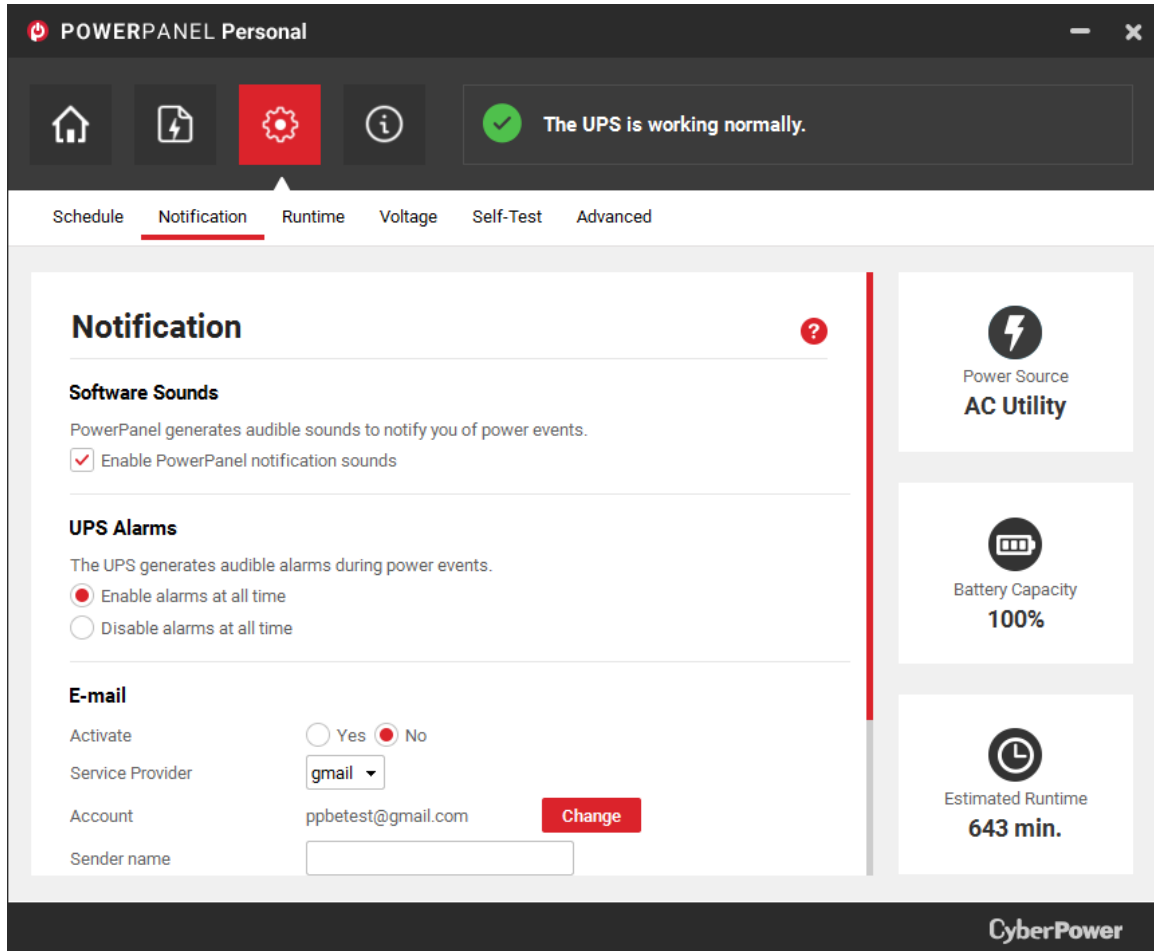

Notification screen

Options for **Software Sounds** and **UPS Alarms** are explained below:

- **Software Sounds** - If **Enable PowerPanel notification sounds** is checked, PowerPanel® Personal will use the computer speakers to alert users of a power event with an audible alarm.
- **UPS Alarms** - Use this option to turn the UPS alarms off or on. If **Enable alarms at all times** is checked, the UPS will beep when a power event occurs.

Note: The **UPS Alarms** option is not available for all UPS models.

Email Notification

- Service provider is Gmail:

To setup email notification using a **Gmail** email account, select this option in the Service Provider field. Click **Request** to authorize Google to grant the Gmail account permission to send email notifications. Enter the sender name and click **Apply** to save the settings.

POWERPANEL Personal

Home Settings Information The UPS is working normally.

Schedule **Notification** Runtime Voltage Self-Test Advanced

UPS Alarms
The UPS generates audible alarms during power events.
☒ Enable alarms at all time
☐ Disable alarms at all time

E-mail
Activate ☐ Yes ☒ No
Service Provider **gmail**
Account ppbetest@gmail.com **Change**
Sender name PowerPanel Personal
Receiver E-mail address ppbetest@gmail.com **Test**
[Apply Success](#)
Apply **Verify**

Power Source
AC Utility

Battery Capacity
100%

Estimated Runtime
643 min.

CyberPower

Gmail service

- Service provider is Other:

Select **Other** in the Service Provider field and enter the required email account information.

- Activate:** Radio buttons for Yes and No. "No" is selected.
- Service Provider:** A dropdown menu showing "Other".
- SMTP server address:** A text box containing "smtp.gmail.com".
- Secure connection:** Radio buttons for TLS, SSL, and None. "TLS" is selected.
- Service port:** A text box containing "587". A note next to it says "Default port 587".
- Sender name:** A text box containing "PowerPanel Personal".
- Sender E-mail address:** A text box containing "cyberpower@test.com".
- Authentication:** Radio buttons for Yes and No. "Yes" is selected.
- Account:** A text box containing "ppbetest@gmail.com".
- Password:** A text box with 12 dots representing a masked password.
- Receiver E-mail address:** A text box containing "ppbetest@gmail.com".

To the right of the configuration fields, there are three status cards:

- Power Source:** AC Utility
- Battery Capacity:** 100%
- Estimated Runtime:** 643 min.

The CyberPower logo is visible in the bottom right corner of the window.

Email service

The fields are explained below:

- **Activate:** Specify whether PowerPanel Personal will send email notifications.
- **Service Provider:** Select the service provider of email account.
- **SMTP server address:** Configure the SMTP server used to send emails to a recipient.
- **Secure connection:** Set secure connection for the SMTP service to send emails.
- **Service port:** Set the port number for the SMTP service.
- **Sender name & Sender E-mail address:** Enter the sender information for the email.
- **Authentication:** Configure whether the SMTP server requires authentication or not. If authentication is required, enter the necessary account and password.
- **Account:** Set the account to access the SMTP server.
- **Password:** Set the password for the account.

2.4.3. Runtime Configuration

When a power event occurs, the UPS will supply battery power to the connected computer and equipment. In order to prevent data loss or a system crash, it is necessary to gracefully shut down the computer and then turn the UPS off.

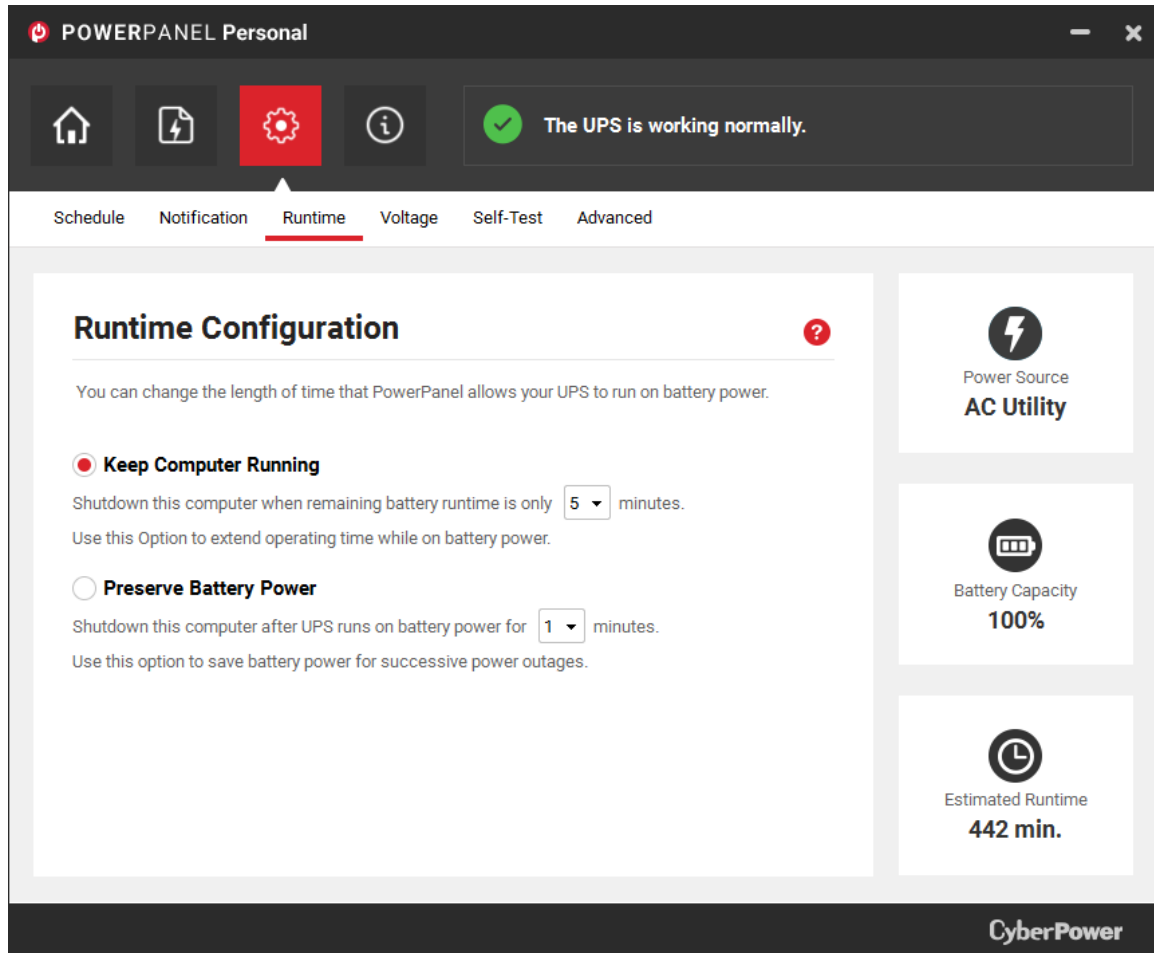

Runtime Screen

PowerPanel® Personal software provides the following runtime options:

- **Keep Computer Running** - The UPS supplies battery power to the connected computer until the specified remaining battery runtime is left. Then the computer will perform a graceful shutdown.

Note: This option is not available for all UPS modes.

- **Preserve Battery Power** - When utility power fails and the UPS operates on battery power for the specified time, the connected computer will perform a graceful shutdown to save battery power.

2.4.4. Voltage

The **Voltage** page displays the current utility voltage and the normal voltage rating of the UPS, and allows users to configure the high/low voltage setting according to the UPS model. Once the utility voltage exceeds the voltage range, the UPS will supply battery power at a stable voltage to the connected equipment.

Options for **High/Low Voltage Transfer** are explained below:

- **High/Low Voltage Transfer** - Set the high/low voltage thresholds on the UPS. A narrow input voltage range will cause the battery to discharge more often; a wide input voltage range will cause the battery to discharge less often.

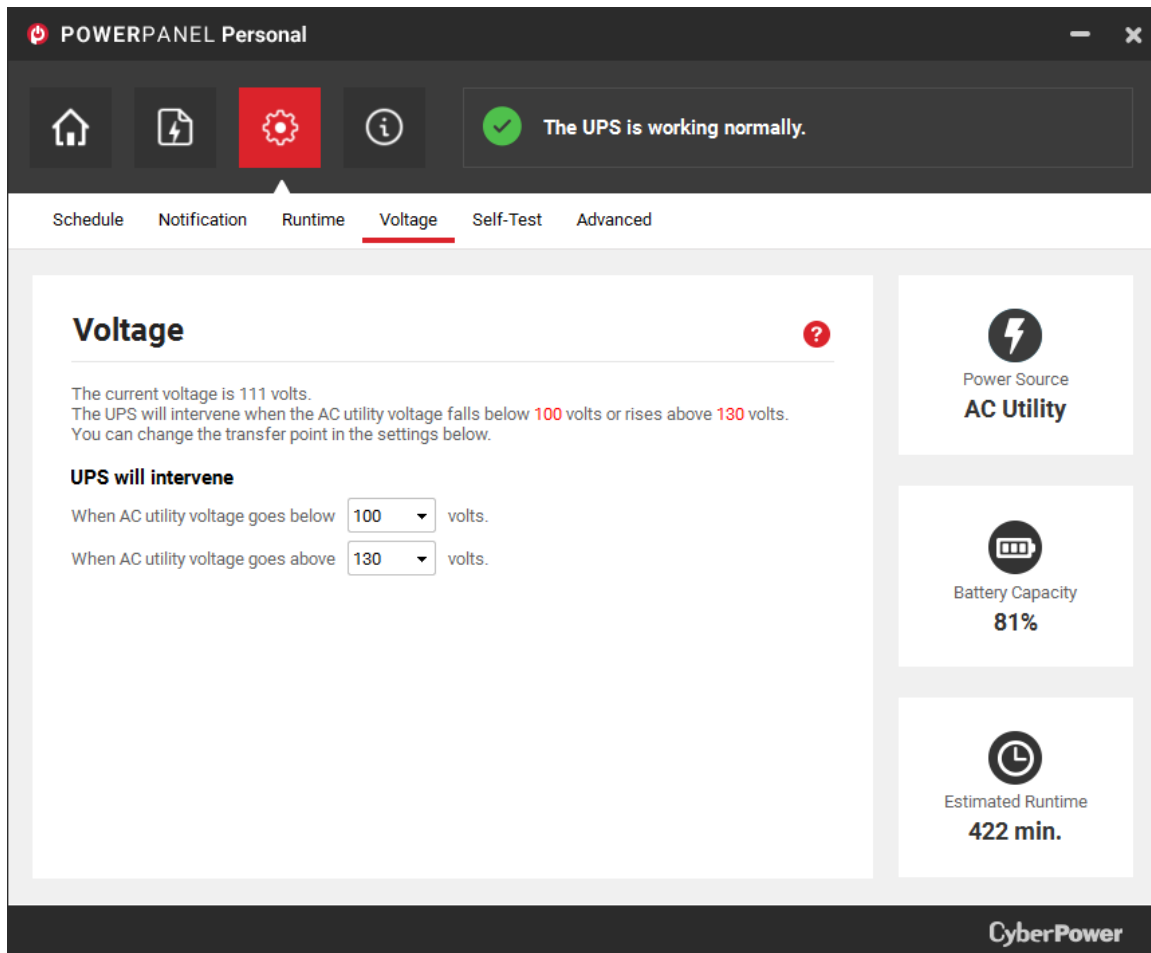

High/Low Voltage Transfer options on Voltage Screen

Note: Narrower voltage threshold may cause excessive battery discharging. Excessive discharging may result in a shortened battery life.

2.4.5. Performing UPS Self-Test

You can perform a self-test to verify that the batteries are good and the UPS is working properly. The **Self-Test** page displays the date and the result of the last self-test. Click **Initiate self-test** to start the self-test.

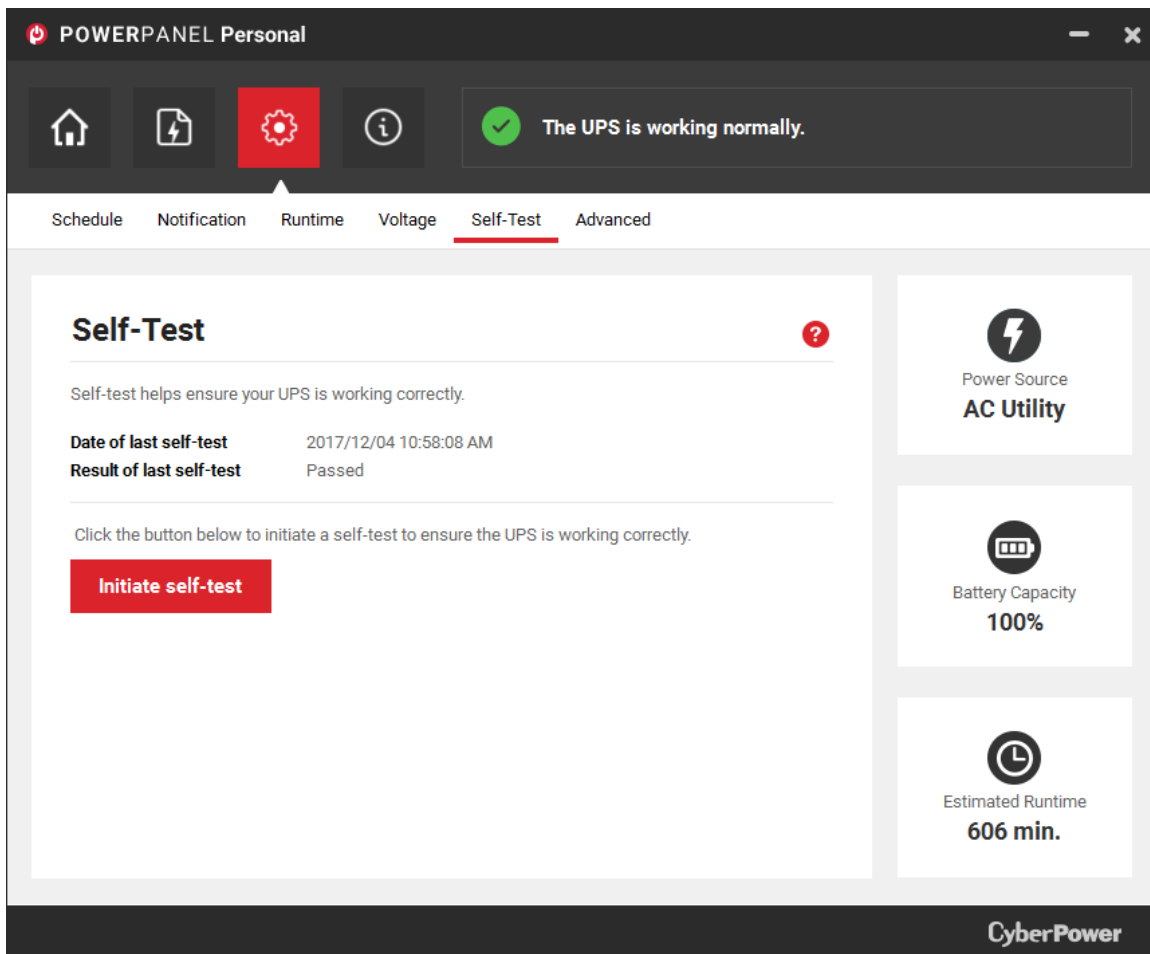

Self-Test Screen

When the self-test is completed, the test report will display the following information:

- **Date of last self-test** - The date on which the self-test was last performed.
- **Result of last self-test** - The result of the last self-test.
 - **Passed** - The battery is good and ready for use.
 - **Failed** - The self-test failed. This may be caused due to a disconnected battery, a battery malfunction, or low battery capacity.
 - **Aborted** - The self-test was aborted. This is caused by a loss of communication during the self-test.
 - **Battery capacity is critical** - The battery capacity is not sufficient to support the self-test. Wait several hours for the battery to charge and perform the test again.

2.4.6. Advanced Settings

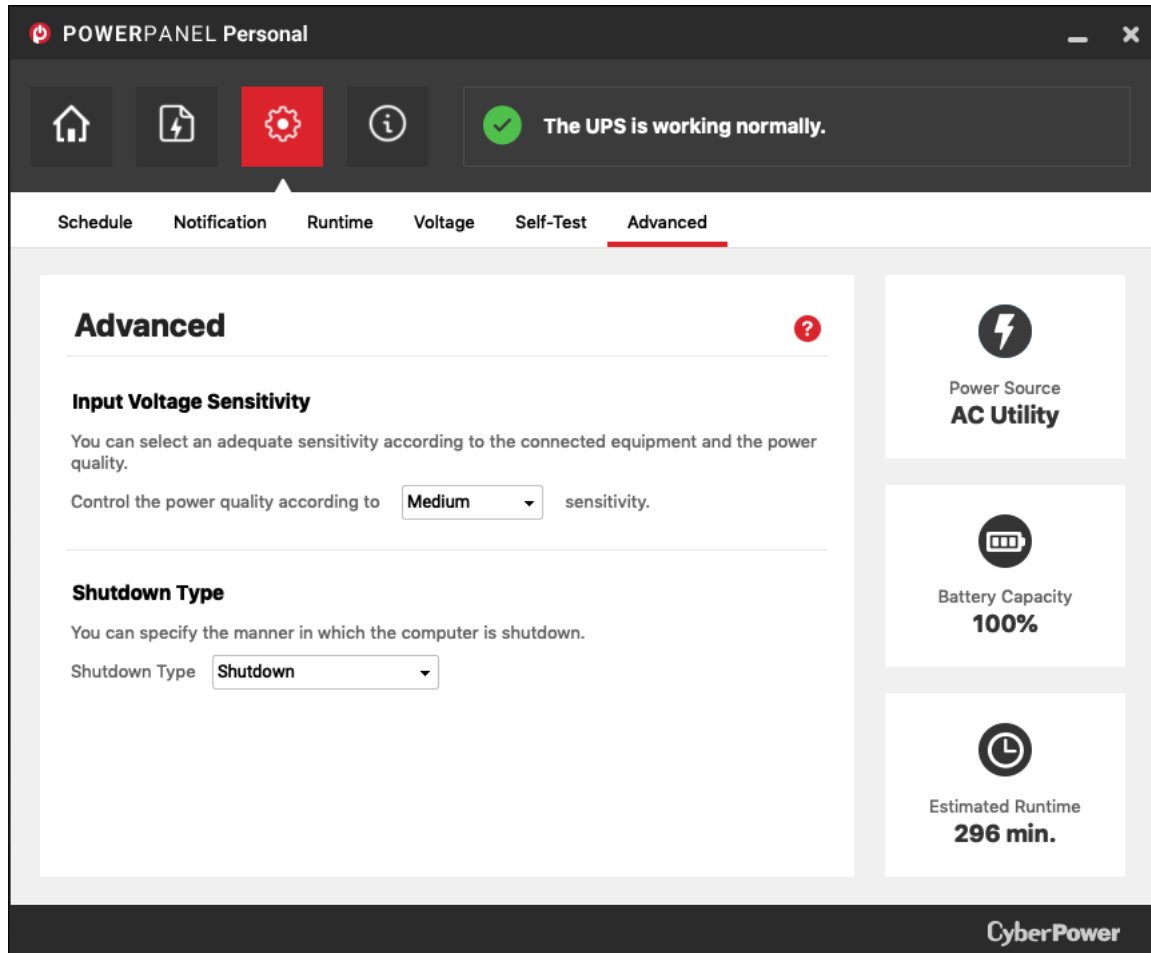

Advanced Setting Screen

Sensitivity

Users can set voltage sensitivity according to equipment requirements and power quality. Once utility power is out of the selected range, the UPS will switch to battery mode to provide power to the connected equipment immediately.

Sensitivity options for **Input Voltage Sensitivity** are explained below:

- **Medium** sensitivity is the default setting. For low quality input power from a generator, which may cause the UPS to switch to battery mode frequently, **Low** sensitivity is recommended. If the connected equipment requires a higher quality of power, **High** sensitivity is recommended, but this may cause the UPS to switch to battery mode frequently.

Note: This function is not available in all UPS models.

Shutdown Type

This setting will specify the manner in which the computer will shut down. The options are Shutdown or Hibernation. The Hibernation option is only available on operating systems and hardware that support hibernation. When PowerPanel Personal shuts down the host computer using the Shutdown option, any unnamed files will be saved automatically in a folder named Auto Saved in the My Documents folder.

2.5. Information

The **Information** page provides information about the version of PowerPanel® Personal and the UPS hardware. Links for web based support and the company website are also provided.

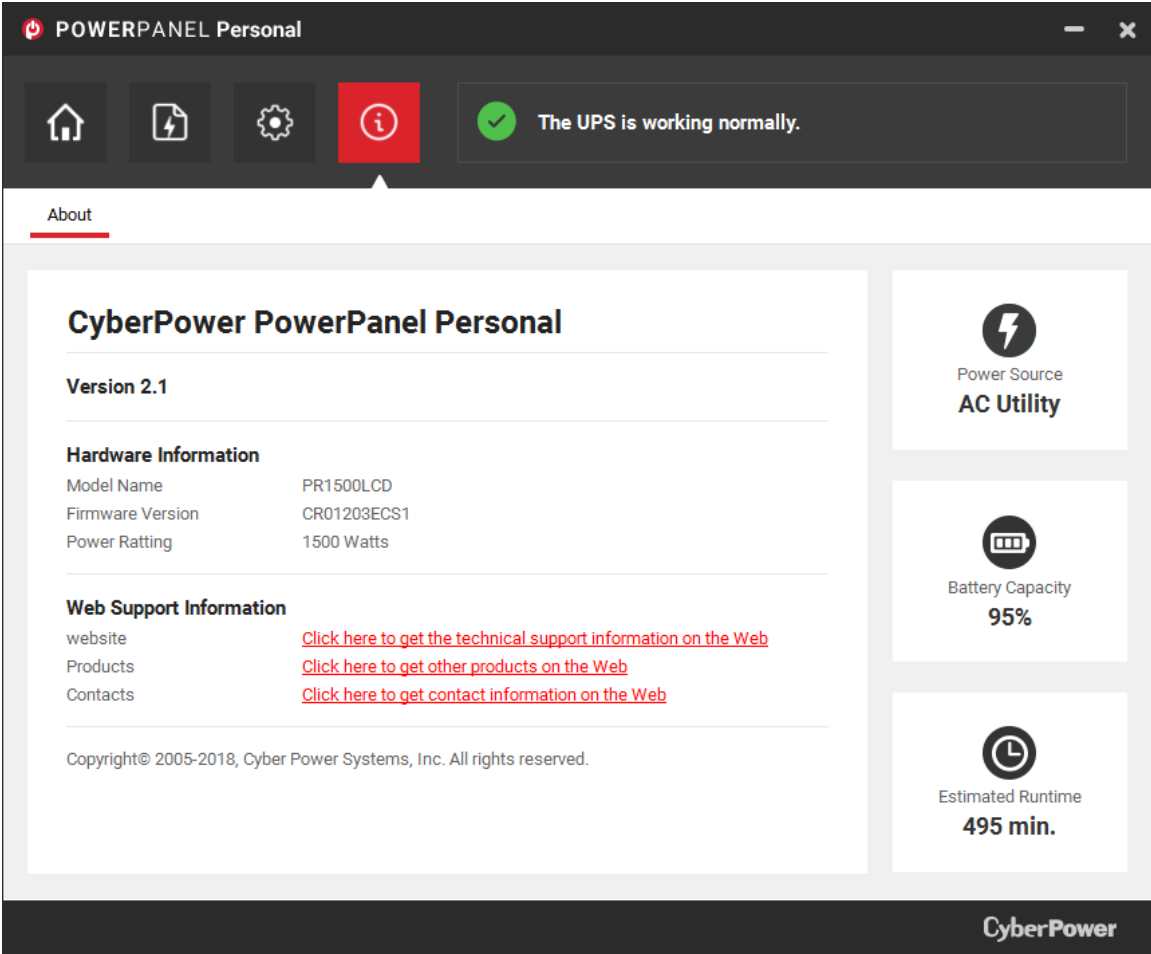

About Screen

3. Technical Support

3.1. Troubleshooting

I have installed PowerPanel® Personal on my computer, but it cannot establish communication with the UPS.

Follow the steps below to solve the problem:

- Make sure the UPS is powered on.
- Make sure there is no other application using the UPS' USB port or serial port.
- Make sure the serial or USB cable is securely and properly connected to the UPS and computer.
- Make sure the PowerPanel® Personal service is running. If the service has stopped, follow the steps below to resume the service:
 1. Open the **Command Prompt** window.
 2. Change to the **C:\Program Files\CyberPower PowerPanel Personal** directory.
 3. Use the command, **startService.bat**, to start the service.

The PowerPanel® Personal taskbar notification area disappeared.

Follow the steps below to recover the taskbar notification area:

1. Open the **Command Prompt** window.
2. Change to the **C:\Program Files\CyberPower PowerPanel Personal** directory.
3. Use the command, **startClient.bat**, to start the taskbar notification area.

The Self-Test failed.

1. Replace the battery if the battery test fails.
2. Contact CyberPower for assistance if the battery test fails after the battery is replaced.

The PowerPanel® Personal installation failed.

If the installation file was downloaded from CyberPower's website, it may have become corrupt during the download. Please download the file again.

The installation may have failed due to a previous installation. Make sure there is no previous installation or a previous version installed on your computer.

I am unable to install PowerPanel® Personal because of limited account privileges.

Your Windows user account does not have permission to install software. Use an account with permission to install software.

3.2. FAQ

How do I uninstall PowerPanel® Personal?

Go to **Start > Control Panel > Add or Remove Programs**. Click the **Change/Remove** button on PowerPanel® Personal to uninstall the program.

How do I disable the UPS alarm?

Go to **Configuration > Notifications > UPS Alarms** and select **Disable alarm at all times**.

How do I verify that my computer will be gracefully shut down in the event of power outage?

Follow the steps below to test the graceful shutdown function:

1. Go to **Configuration > Runtime**.
2. Select the **Preserve Battery Power** option and specify the delay time.
3. Unplug the UPS so it switches to battery mode and wait for the delay time to run out.
4. Click **OK** on the pop-up dialog to allow PowerPanel® Personal to shut down your computer.
5. Your computer will be shut down by PowerPanel® Personal. This verifies that PowerPanel® Personal can successfully shut down the computer in the event of a power outage.

How do I test a scheduled shutdown?

Follow the steps below to test a scheduled shutdown:

1. Go to **Configuration > Schedule**.
2. In the **OFF** column, set the shutdown time to 5 minutes from the current date and time.
3. Wait for 5 minutes.
4. Your computer will be shut down by PowerPanel® Personal. This verifies that PowerPanel® Personal can perform a scheduled shutdown successfully.

How do I make sure that my computer's hibernation feature is enabled?

If your operating system is **Windows 7** or **Windows Server 2008**, follow the steps below to enable hibernation.

1. Open the **Command Prompt** dialog box.
2. Use the command, **powercfg.exe -hibernate on**, to enable hibernation.

If your operating system is **Windows 10**, follow the steps below to enable hibernation.

1. Open the **Command Prompt** dialog box.
2. Use the command, **PowerCfg.exe /HIBERNATE /SIZE 75**, to set the hiberfile size.
3. Use the command, **PowerCfg.exe /h on**, to enable hibernation.

Why does the shutdown occur earlier than the configured time?

The load is too high. High loads on a UPS will deplete capacity quickly and the remaining runtime will also decrease fast.

1. Reduce the load on the UPS to increase the runtime.
2. Check the battery capacity. Make sure the battery is fully charged.

Why does the status bar display “PowerPanel Personal Service is not ready” after I upgraded the software?

It is normal for the software to display “PowerPanel Personal Service is not ready” for a short while after upgrade. If this status persists and cannot be restored, please restart the Server/PC or manually restart the service.

4. Glossary

- **AC Utility Power:** The power supplied through a standard wall outlet. Alternating Current (AC) is the common form of electricity.
- **Automatic Voltage Regulation (AVR):** Provides clean, consistent AC power by automatically regulating under and over voltages, within defined tolerances, when incoming utility power has minor fluctuations.
- **Boost:** The AVR function of a UPS which increases voltage when the utility power approaches the low voltage threshold.
- **Buck:** The AVR function of a UPS which reduces voltage when the utility power approaches the high voltage threshold.
- **Capacity:** The current battery charge expressed as a percentage of a full charge.
- **Hibernation:** A state in which a computer will save data to the hard disk and turn off the monitor and hard disk. When the computer wakes from hibernation, all open files and running programs are restored from the hard disk.
- **Lost communication/Loss of communication:** A condition that occurs when a serial or USB cable is not connected securely. PowerPanel® Personal cannot monitor and configure the UPS until communication is established.
- **N.R./Never Restart:** An option of the Schedule which is used to determine whether to restore the UPS output power. If this option is checked, the output power will not be restored after the utility power restores.
- **Power failure/Power lost:** An interruption in AC utility power such as a blackout.
- **Runtime:** The length of time that a UPS will support a given load while running on battery during a power outage. The maximum period of time that battery power is output from a UPS to its connected devices during a power interruption. Runtime is dependent upon the total load of all connected equipment.
- **Voltage Sensitivity:** A function that allows users to select the sensitivity mode according to the power quality and the equipment.

Cyber Power Systems, Inc.

www.cyberpower.com

For USA and Canada:

4241 12th Ave East, Suite 400

Shakopee, MN 55379

Toll-free: (877) 297-6937

For all other regions:

Please visit our website for local contact information.